FOR YOUR GARDEN

A few of these comfortable Chairs from SWITZERS will add much to the delights of your Garden in Summer-time!

Strong Deck Chair (Plain) 21/9
Deck Chair with Arms ... 26/6
Deck Chair with Canopy ... 29/6
With Canopy and Leg Rest 39/6
Folding Garden Armchair ... 29/6
Folding "Occasional" Chair 33/6
(Carriage & Packing extra).

Garden Furniture:— Lower Ground Floor.

Switzer

Grafton St., DUBLIN

The Irish Times

CITY EDITION

PRICE 3D. DUBLIN, TUESDAY, MAY 18, 1943. NO. 26,779

Haig

NO FINER WHISKEY Goes Into ANY BOTTLE

DUBLIN COUGH MIXTURE

The most reliable remedy for Coughs and Colds.

Bottles 1/3, 2/- and 3/-, at all branches of

HAYES, CONYNGHAM & ROBINSON, LTD.

Head Office: 12 GRAFTON ST., DUBLIN.

The Irish Oak Feared Lost

IRISH SHIPPING, LIMITED, announce, with regret, that from information which they have received it is feared that the s.s. Irish Oak has been lost. The crew are all safe.

NATIONS TALK ON FOOD

TWO hundred steel-helmeted soldiers last night patrolled the grounds of the hotel at Hot Springs, Virginia, where delegates of forty-three nations meet today to study how to ensure a decent living for the world's 2,000,000,000 people.

A solution of the problem would mean a world free from want.

Mr. Richard Law, British Under Secretary for Foreign Affairs, heads the British delegation. With him are experts of the Ministries of Food, Agriculture and Production and Supply, Board of Trade and Colonial Office.

The Soviet Government is represented, and France has sent a mission jointly appointed by Generals Giraud and De Gaulle.

Fianna Fail Candidates

Fianna Fail National Executive last night ratified the selection of the following to contest the forthcoming election:—

Athlone-Longford—E. H. Childers, T.D.; J. Victory, T.D., and T. Carter.

Wexford—Dr. Ryan, D. Allen, T.D.; Senator P. Kehoe.

Wicklow—Senator M Byrne, T. Brennan.

Cork, N.—S. Moylan, T.D.; C. Meaney, T.D.; L. Skinner.

Cork, W.—S. Buckley, T.D.; T. O'Sullivan, T.D.

Roscommon—G. Boland, Minister for Justice; D. O'Rourke, T.D.

Louth—F. Aiken, T.D.; L. J. Walsh, T.D.

Dublin, S.—S. Lemass, T.D.; J. McCann, T.D.; R. Briscoe, T.D.; Dr. J. B. Lynch, T.D.; P. White.

Dublin Townships—S. MacEntee, T.D.; B. Butler.

Mine Dismantled by Islanders

When the presence of a mine on the east coast of Tory Island was reported to the mainland Captain George Craigie, Army Ordnance Corps; Lieutenant Owen McLean, Marine Coast Watching Service, and Garda Sergeant J. McAlinney, went out from Magheroarty to explode it. On landing at Tory Island they discovered that islanders, with spanners, wrenches and screwdrivers, had examined the mine and removed the external mechanism although the danger was great. The mine was large, and much explosive was removed from it by the rash islanders. Army men exploded the dismantled mine and explosives. The islanders' behaviour occasioned surprise on the mainland, where it was stated that Tory people might yet be unaware of the Ballymanus disaster.

Guard Wounded at Drogheda

The shooting of a Guard occurred near Drogheda on Sunday. A party of Guards left Drogheda to make an arrest in Co. Meath, and when the car in which they were travelling came close to the suspected person, who was cycling, he immediately made for the ditch.

Two shots were fired, and a detective officer was wounded. Both of the shots are understood to have taken effect. The assailant was immediately taken into custody.

The detective is understood not seriously wounded.

Big German Dams Hit By R.A.F.

FLOODS SAID TO BE SPREADING FAST

THE British Air Ministry News Service reported late last night that floods were spreading fast in Germany, following heavy R.A.F. attacks yesterday morning on three of the Reich's greatest dams.

A force of Lancasters dropped mines at the Mohne and Sorpe reservoirs, controlling two-thirds of the water storage of the Ruhr, German armament centre.

A breach a hundred yards long was torn in the Mohne Dam, says an R.A.F. communiqué. Great floods swept down the valleys and carried away a power station.

Photographic reconnaissance showed several bridges washed away and floods rising in the Dortmund area, forty-five miles from the dam.

The Lancasters also attacked and breached in two places the Eder Dam, controlling the headwaters of the Weser and Fulda valleys, along which the river is now reported to be sweeping in full flood.

The German High Command, quoted by Reuter, said that heavy casualties were caused by the flooding dam waters.

The Germans put up fierce resistance, and eight Lancasters are missing. The Mohne Dam held back 30,016,000,000 gallons of water, and the Eder Dam 45,248,000,000 gallons.

Attacks from Low Level

The British Air Ministry communiqué states:—

"In the early hours of this morning a force of Lancasters of Bomber Command, led by Wing-Commander G. P. Gibson, D.S.O., D.F.C., attacked with mines the dams at the Mohne and Sorpe Reservoirs. These control two-thirds of the water storage capacity of the Ruhr Basin.

"Reconnaissance later established that the Mohne Dam had been breached over a length of one hundred yards, and that the power station below had been swept away by the resulting floods.

"The Eder Dam, which controls head waters of the Weser and Fulda valleys and operates several power stations, was also attacked and was reported as breached. Photographs show the river below the dam in full flood.

"The attacks were pressed home from a very low level with great determination and coolness in the face of fierce resistance. Eight of the Lancasters are missing.

"Photographic reconnaissance late this morning showed several bridges washed away in the Upper Ruhr and floods rising in the Dortmund area."

BRIDGES BROKEN

Last night the British Air Ministry News Service stated that partial reconnaissance of the Ruhr Valley and the district near the Eder Dam shows that the floods are spreading fast.

It added: "The waters are sweeping down the Ruhr valley. Railways and road bridges are broken down, hydro-electrical power stations are destroyed or damaged. A railway marshalling yard is under water. The floods from the breached Eder Dam are already as great as the floods in the Ruhr valley, but the country here is flatter and the water likely to spread over a greater area."

The Eder Dam was breached in two places. There was a hole about 30 feet below the top of the dam and another to the eastern side. A torrent of water poured through, and a wave some 30 feet high rushed through the valley.

STRONG DEFENCES

"The operation was one of extraordinary difficulty and hazard. Eight big Lancasters were lost with their precious crews, but the aircraft engaged in the operation pressed home the attack against strong defences and regardless of danger.

"It is a trenchant blow for the victory of the Allies."

The Eder is the bigger of the German dams and is claimed to be the greatest dam in Europe, says the Press Association. Near Hemfurth, in Waldeck, it regulates the waters of the Weser and a cross-country canal; it also provides a reservoir and a power-station. Its capacity is 205,000,000 cubic metres, its length 400 metres, and its height 41 metres.

The level of the water above the valley, where three villages were submerged by the creation of the dam in 1909-13, is 35 metres. Its area is 11.7 square kilometres; the reservoir is 25 kilometres long and 2 kilometres wide.

Fourteen kilometres from the entry of the river to the Ruhr is Mohne Dam, which is 604 metres long and 40.3 metres high. The reservoir has a capacity of 130,000,000 cubic metres. It was built in 1908-13.

SECRET TRAINING

The Eder Dam is one of the great factory area's main sources of electric power. The breaching of the dam must seriously affect the capacity of the several important power stations depending upon it for energy, distributed in turn to war factories and big locomotive and aircraft works at Cassel.

The Mohne and Sorpe dams control some 70 per cent. of the water catchment area of the Ruhr basin.

The Air Ministry News Service states that picked Lancaster crews had been training for the attacks in secret for many weeks.

The British Air Ministry communiqué states:—

"In the early hours of this morning a force of Lancasters of Bomber Command, led by Wing-Commander G. P. Gibson, D.S.O., D.F.C., attacked with mines the dams at the Mohne and Sorpe Reservoirs. These control two-thirds of the water storage capacity of the Ruhr Basin.

"Reconnaissance later established that the Mohne Dam had been breached over a length of one hundred yards, and that the power station below had been swept away by the resulting floods.

"The Eder Dam, which controls head waters of the Weser and Fulda valleys and operates several power stations, was also attacked and was reported as breached. Photographs show the river below the dam in full flood.

"The attacks were pressed home from a very low level with great determination and coolness in the face of fierce resistance. Eight of the Lancasters are missing.

"Photographic reconnaissance late this morning showed several bridges washed away in the Upper Ruhr and floods rising in the Dortmund area."

BRIDGES BROKEN

Last night the British Air Ministry News Service stated that partial reconnaissance of the Ruhr Valley and the district near the Eder Dam shows that the floods are spreading fast.

It added: "The waters are sweeping down the Ruhr valley. Railways and road bridges are broken down, hydro-electrical power stations are destroyed or damaged. A railway marshalling yard is under water. The floods from the breached Eder Dam are already as great as the floods in the Ruhr valley, but the country here is flatter and the water likely to spread over a greater area."

The Eder Dam was breached in two places. There was a hole about 30 feet below the top of the dam and another to the eastern side. A torrent of water poured through, and a wave some 30 feet high rushed through the valley.

"Blow of New Kind"

—AIR MINISTER

Sir Archibald Sinclair, British Air Minister, speaking at the Norwegian National Day celebrations at the Albert Hall, London, yesterday, said: "Bomber Command—the javelin in our armoury—struck last night a heavy blow of a new kind at the sources of German war power.

"The two greatest dams in Germany, the one containing 134 million tons of water and the other 202 million tons, were breached by bombers despatched by Air Chief Marshal Harris. The walls of the Mohne and Eder dams were broken and the water descended the valleys of the Ruhr and the Eder in huge waves.

STRONG DEFENCES

"The operation was one of extraordinary difficulty and hazard. Eight big Lancasters were lost with their precious crews, but the aircraft engaged in the operation pressed home the attack against strong defences and regardless of danger.

"It is a trenchant blow for the victory of the Allies."

The Eder is the bigger of the German dams and is claimed to be the greatest dam in Europe, says the Press Association. Near Hemfurth, in Waldeck, it regulates the waters of the Weser and a cross-country canal; it also provides a reservoir and a power-station. Its capacity is 205,000,000 cubic metres, its length 400 metres, and its height 41 metres.

The level of the water above the valley, where three villages were submerged by the creation of the dam in 1909-13, is 35 metres. Its area is 11.7 square kilometres; the reservoir is 25 kilometres long and 2 kilometres wide.

Fourteen kilometres from the entry of the river to the Ruhr is Mohne Dam, which is 604 metres long and 40.3 metres high. The reservoir has a capacity of 130,000,000 cubic metres. It was built in 1908-13.

SECRET TRAINING

The Eder Dam is one of the great factory area's main sources of electric power. The breaching of the dam must seriously affect the capacity of the several important power stations depending upon it for energy, distributed in turn to war factories and big locomotive and aircraft works at Cassel.

The Mohne and Sorpe dams control some 70 per cent. of the water catchment area of the Ruhr basin.

The Air Ministry News Service states that picked Lancaster crews had been training for the attacks in secret for many weeks.

ELECTRICITY
E.S.B. Announces New Ban

THE Electricity Supply Board announces to-day a ban on the use of electricity for "space heating."

This prohibition covers the use of electric fires, heaters, radiators, tubular heaters, and all forms of space heating, direct or indirect, by electricity.

MINISTER ATTACKS LABOUR

A tribute to the men of the Irish Mercantile Marine, who "stuck to their job, carried the tricolour into deadly seas, went down with their ships, and lived and died like heroes," was paid by the Minister for Local Government and Public Health, when he addressed a Fianna Fail meeting in Ringsend, Dublin, last night.

"Let us salute these Irish sailors," he said; "there never have been braver men."

Mr. MacEntee devoted almost his entire speech to explaining why he had introduced the Trade Union Act, and in criticising those who had opposed it.

Real trade union leaders saw that the Act would give the trade union movement the chance to put its house in order and cure itself of the evils and abuses that were a curse to Irish trade unionists and to the whole nation. Seventeen Irish trade unions of employers, and no less than fifty-nine trade unions of employés, of which thirty-three were Irish trade unions, had taken out negotiation licences under the Act.

TRADE UNIONS AT WAR

Before the Trade Union Act was introduced the Labour movement was nothing but a dog-fight, in which the interests of the workers were being sacrificed, because the trade unions to which they belonged were at war with each other. In his opinion, if it had not been for the strikes which took place and held up the import of gas coal at a period when the Gas Company was free to build up stocks, as the E.S.B. had done, the position in regard to their gas supply would not be as critical as it was. The action of a union at the start of the war had almost closed down one of their sugar factories. If it had been successful tens of thousands of pounds worth of irreplaceable machinery would have been ruined, hundreds of men would have lost their jobs, and the sugar ration would not be as large as it was at present.

He had drafted the Trade Union Act to deal with these problems, to prevent the formation of mushroom unions, to compel the amalgamation into stronger units of the weak and unsound unions catering for kindred interests, to bring within the ambit of the laws of the State trade unions operating here, but with headquarters outside the country, and to safeguard the funds of trade union members by compelling trade unions to keep a proper register of members. The Act was already bearing fruit.

BOMBS ON BERLIN: LONDON ATTACKED

A BRITISH Air Ministry communiqué yesterday stated:

"On Sunday night aircraft of Bomber Command attacked targets in the Ruhr, in the Rhineland and at Berlin. Mines were also laid in enemy waters.

"Fighter Command aircraft carried out extensive intruder operations over enemy-occupied territory. Nine bombers and one fighter are missing."

It is announced by the British Air Ministry and United States Headquarters that large formations of 8th Air Force bombers made heavy attacks in daylight yesterday. The largest attacks were against harbour installations at Lorient and the adjacent U-boat base at Keroman, while the port and docks of Bordeaux were bombed.

SINGLE RAIDERS

Flying singly for the most part, some twenty German 'planes caused three "alerts" in the Greater London area on Sunday night. Four were destroyed, says the Press Association.

Nine people were killed in two London suburbs. Most of the raiders were fighter-bombers, and the four shot down were all Focke-Wulf 190s.

Four people were killed and others gravely injured when one 'plane, caught in a cone of searchlights, dived and dropped a bomb behind a street of suburban working-class houses before the first alert. Several houses were wrecked, and the explosion of the bomb was heard for some miles.

In another London suburb, five neighbours were killed when an Anderson shelter received a direct hit. The bomb wrecked four buildings and damaged others.

An "alert" was sounded in the London area last night, and gunfire was heard a few moments later.

In one district a bomb badly damaged a house and caused slight damage to others. Two persons were believed to have been trapped in one of the houses.

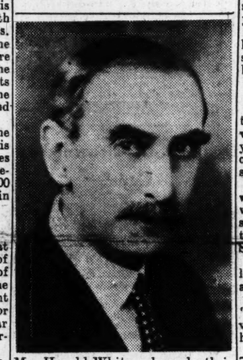

Mr. Harold White, whose death is announced.

Potatoes Still Scarce

The potato position in Dublin remains unchanged, although the Potato Board has been canvassing all the usual supply centres, Donegal, Monaghan, Wexford, Leix, for supplies. Normally the city uses 1,200 tons per week, but the members of the Board reckon that to get things back to normal about 3,000 tons would be needed immediately. There are no reserve stocks in the city, and consumers are urgently asked not to ask for 100 per cent. of their normal requirements. It is impossible to get that amount, though the Board hope in time to be able to supply fifty per cent. When the new potatoes come on the market things will be somewhat better.

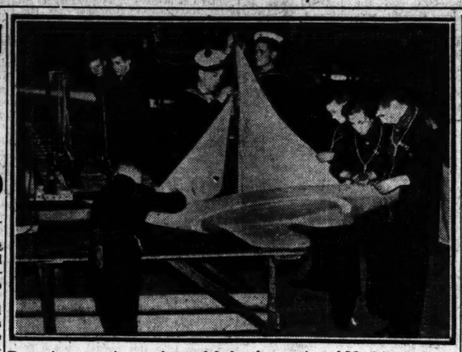

Preparing a racing yacht model for the opening of Maritime Week.

Bombers Over Rome Seaplane Base and Ports Attacked

AFTER a night in which British bombers flew for the first time over Rome, Italy yesterday continued its active preparations to meet the threat of Allied invasion.

Yesterday's Allied, North African communiqué stated:—

"Last night the seaplane base at Lido di Roma was attacked by Wellingtons of the Strategic Air Force. Bursts were seen among parked aircraft.

"On Saturday night Trapani (Sicily) was attacked by Wellingtons. A large explosion was observed, and many other bursts were seen on various targets."

The Italian communiqué ran:—"Algerian ports were attacked with good results by Italian and German air formations. Enemy 'planes last night flew over Rome. The enemy 'planes later dropped bombs on the Ostia area. Some damage was caused and there were a few casualties."

The Lido di Roma, twenty miles from Rome, is a new Italian naval base near Ostia, and has been considerably developed during recent years, says Reuter.

Algiers Radio reported that Tunis had had its first air raid warning since the Allies captured it, but no bombs were dropped.

TRAINS ATTACKED

'Planes from Malta attacked a train at Rossarno, on the Italian west coast, and two trains in goods yards at Lamezia. Hits were scored on a water tower at Pachino, in southern Sicily.

In two attacks on a ship south-west of Pizzo, in western Italy, hits were observed amidships, and the superstructure of another attacked ten miles south of Melito di Porto Salvo, in Italy's "toe," was hit.

Two Ju. 52s were shot down by long-range fighters between Naples and Sicily.

Rome radio stated yesterday:—"Our enemies say we are only a voice from the tomb. This voice, however, is strong enough to repeat again and again that the Italian home front will never collapse."

ISLAND OCCUPIED

British naval units have occupied Zembr, an island ten miles off Cape Bon Peninsula, capturing 190 Germans.

Marshal Messe, Italian Commander-in-Chief in Africa, arrived in Britain yesterday by air with other high-ranking Italian prisoners.

German radio said yesterday that a number of Axis troops and wounded have reached a port in Sicily after escaping from Tunisia. The announcer said the troops were packed to capacity in a number of minesweepers and harbour defence craft which also carried war material.

Death of Father Stafford

We regret to announce the death of Lieutenant-Colonel the Very Rev. Laurence Joseph Stafford, P.P. Eldest son of the late John and Jane Stafford, Glen House, Waterford, he was aged 75 years.

Father Stafford received his earlier education at the Old College School, Waterford; later went to Holy Cross College, Clonliffe, and was ordained at Maynooth by the late Archbishop of Dublin, Most Rev. Dr. Walsh, on June 21, 1896. After his ordination he was appointed as curate in the Finglas Parish, where he was responsible for the erection of the beautiful church of St. Margaret's. Later he went to St. Michael and John's and Dolphin's Barn Parishes, Dublin, and then left for Gallipoli as a chaplain.

In 1916 he was appointed Chaplain to Frongoch Camp by the British War Office before returning to this country as curate in Lucan. In 1926 he became Parish Priest of Ballytore, Co. Kildare, a position he held until January, 1942, when he retired owing to ill health.

"Nichevo" writes: Thousands of Irish ex-Service men throughout the world will mourn the death, which is announced this morning, of the Reverend Laurence J. Stafford, until recently Parish Priest of Ballitore, the parish that for ever will be associated with the name of Edmund Burke. Father "Larry" Stafford was one of the best known and most popular priests in Ireland; and during the last war there was no better beloved padre in the British Army. Father Stafford served as chaplain to the 10th (Irish) Division, and made a great name for himself on the Gallipoli Peninsula, not alone among members of his own flock, but among fighting men of all denominations. He was a grand soldier, as well as a grand priest, and when he became Senior Roman Catholic Chaplain to the British Forces in Italy, with the rank of colonel, his promotion was welcomed by all branches of the fighting forces.

FATHER STAFFORD.

Father "Larry" was a priest of the old school. He not only was widely read and broadly cultured, having a fine taste in art as well as in literature—his Presbytery at Ballitore was a treasure house of lovely things—but he also was a keen sportsman. There were few better judges of a horse than Father Stafford; and I well remember a notable morning when there was a lawn meet of the Kildare Hounds at his house. He took an eager interest in life. Of him it well might be said *humani nihil a me alienum puto*; and there was a dynamic quality about his personality that was the wonder of his friends.

I met him for the last time about a fortnight ago, and, although it was clear that he was a very sick man, there still was the old twinkle in his eye. For he was a man of infinite humour and kindliness. I never saw him depressed; I never met him but he had something merry on his lips. On the death-strewn heights of Gallipoli and after the terrible days of Caporetto, Father Stafford gave comfort to many an agonised soul. Now the death which he defied so many times in those heroic years has claimed his gallant life. It is hard to believe that Father "Larry" is dead. The earth will lie lightly upon him.

299 Missing in Torpedoed Ship

A communiqué from General MacArthur's headquarters, South-West Pacific, this morning, quoted by Reuter, announced that the Australian hospital ship, Centaur, has been torpedoed off Queensland.

Two hundred and ninety-nine persons, the communiqué stated, are missing.

Under cover of naval gunfire and an air umbrella fresh contingents of American troops are continually landing at Attu, in the Aleutians, where a pitched battle is now going on, said the Tokyo radio yesterday. Washington, however, is silent about the battle—they say the American commanders are too busy to send detailed reports.—(Reuter.)

Every Brain Needed to Save Country

DECLARING that it was unjust to accuse Mr. Cosgrave of borrowing from the *Irish Times* the slogan of a National Government, Mr. William Dwyer, Fine Gael, at Wexford yesterday, said that their agriculture had dwindled alarmingly. They could not feed themselves let alone capture the British and European markets after the war. The politicians had failed. Mr. Cosgrave had given a lead, and it was up to the people to take it.

Every brain in Ireland was needed to save the country now, and a vast difference between the two political parties was that Mr. de Valera had declared for a party that was going to run their agriculture and industry under the misguidance of politicians, and Mr. Cosgrave had declared that he was going to seek the leaders in every walk of life in order to stop emigration and to give a decent living to everyone in the country.

Surely the function of a Government was to provide work and decent homes for the people. How was it that, with our fertile land and friendship with Britain, they had only supplied her with 4 per cent. of her food requirements, even before the war? How was their dairy industry beaten by New Zealand, where men were paid a fair wage? The answer was that farmers had had the rawest of raw deals, and farm labourers were little better than slaves. If England could give her potato-diggers 1s. 8d. an hour they should be able to give them the same here, when they were educated, as they had been, in Britain.

Mr. Dwyer went to say that Mr. Cosgrave had made a statement on national policy which appealed to him in his own interest and in the interest of everyone in Ireland. He believed in the right of workers to be paid during illness, and also in their right to a subsistence allowance, provided they were willing to work.

Would be no "Yes" Men

Speaking at Templederry, County Tipperary, yesterday, Mr. Dan Morrissey, T.D., said that Mr. de Valera was opposed to a National Government because he knew it would not be composed of "yes" men, but of men of foresight and courage. His idea of a good government was one in which the members would be prepared at all times to subordinate their views to his own, and where he would have the first and the last word. Could anything be more mixum-gatherum than Mr. de Valera's own Government, where one Minister boasted that Fianna Fail had saved the agricultural industry, while Dr. Ryan told them that there was no future for dairying or the pigs industry? Another Minister claimed that Fianna Fail had improved our economic position, while Mr. Lemass admitted in the Dail that our economic bargaining powers were nil.

A Chance for Youth

An appeal to youth to exercise a more intelligent interest in the nation's affairs was made by Mr. Liam Cosgrave at Lucan last night. It was time, he said, that a generation of Irishmen other than those who made up the present Dail took an interest in affairs. On the younger generation devolved a great tradition, and it was up to them to make a success of their State. It was the first time they had the right to govern themselves by themselves. Let them not fail.

Need for Change

At a meeting in Shankill, County Dublin, Mr. H. M. Dockrell, T.D. (candidate), said that there was need of a change of Government if industry and business were to have any chance of prosperity. The question of educational methods was of great importance. The views of the teachers were not treated with sufficient respect by the Minister, who refused to have any inquiry as to whether existing methods might be improved.

Mr. F. J. Roe, K.C. (candidate), said that all parties were agreed on neutrality, and the right to stay neutral was derived from the Treaty and not from the new Constitution.

Mr. Dillon Chosen Again

At a largely attended convention in St. Macartan's Hall, Monaghan, yesterday, Mr. James M. Dillon, T.D., was unanimously chosen to contest the constituency as an Independent candidate at the coming election.

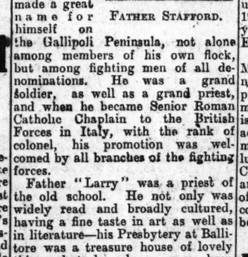

Mr. A. J. C. Walters, Secretary of the United Kingdom Cotton Board.

Mr. Cosgrave On National Government

BY OUR POLITICAL CORRESPONDENT.

THE following paragraph appeared in the report of a speech made by Mr. de Valera during the week-end published in yesterday's *Irish Times*:—

"By an extraordinary coincidence it was also the view of the Fine Gael leader that there should not be a coalition. The Fine Gael leader was not responsible for this new policy."

I endeavoured to obtain from the Leader of the Fine Gael party his comment on this allegation, but Mr. Cosgrave was not available. At the headquarters of the Party, however, it was stated that Mr. Cosgrave's speeches gave the complete answer. On January 18 last he said:—

"When the emergency became more acute as a result of the development of the war in June, 1940, Parliament had still most of its legal life before it, and it might have seemed a wise course for the Government to abandon the system of One Party Government—to ask the Dail to elect a new Government, whose members should be chosen with regard to their suitability for the office of Minister, and without regard to their Party affiliations. Had that been done at that time, now, after three years, we might judge whether the national interests might not be better served by continuing that Government in office and changing the election law to permit of such continuance. But it was not done."

And again, at Cork, on May 11th, Mr. Cosgrave said:—

"If, as a result of this general election, we have the responsibility of forming a Government, it is our declared intention to form a Ministry based upon national rather than party adherence. In a period of national crisis the Government ought to be broad-based on the different political parties of the State. A national emergency needs control by a body representative of the country, rather than of a section."

The official of the Fine Gael Party recalled that the co-operation which exists between the parties since the fall of France on defence matters was inaugurated on the suggestion of Mr. Cosgrave in the Dail, and added:—"It is natural for Mr. de Valera to think that a Government chosen by him out of his own party would be the most national Government the country could get; but the problems which will surely confront this country for the remainder of the war and in the post-war period will require for their solution more than one man or one party."

More Sugar Soon

THE retail sugar trade has been notified by the Department of Supplies of the coming increase in the sugar ration.

No date has been given yet for the coming into operation of the increased ration, but the trade believes that it will be the first week of June.

The raising of the ration to 3lb. per week would mean the use of 60 per cent. of our pre-war consumption.

Cotton Board Official's Visit

Mr. A. J. C. Walters, secretary of the United Kingdom Cotton Board, has arrived in Dublin.

He is to attend a meeting this morning of the Joint Consultation Committee of the United Kingdom and Eire for the cotton textile industry. The committee was set up under the agreement completed in 1939 and ratified in the following year by the United Kingdom and Eire Governments.

"I have no statement to make," Mr. Walters told our reporter last night. "My visit is solely for the purpose of attending the committee meeting to-morrow." Mr. Walters is, along with Senator J. G. Douglas, acting joint chairman of the committee. He will be entertained to lunch to-day by the Linen and Cotton Textile Association of Eire, and it is learned that representatives of other industries interested in cotton supplies have been invited to be present.

MAY HAD SNOW STORM

I am typing this story with frozen, clumsy fingers on May 10th, 1943. Outside in Westmoreland street road-sweepers are slithering slush into the gutter, and Dubliners, swathed once again in recently-cast mufflers, gloves and great-coats, are tramping blue-nosed to work. The cricket pitch at College Park is covered with two inches of snow, and students who played their first match of the season last week have packed away their flannels to await a break in the strangest spell of bad weather the country has experienced for seven years.

The snow, which fell last night over a wide area, has followed three days of heavy rain, which, in their turn, were preceded by two months of virtual drought. Meteorologists tell me that over the week-end 2.41 inches fell—only .26 inches less than the total amount that fell during February, March and April! A sun spot, they say, is probably responsible, and, to qualify this, they recall that when weather conditions similar to these occurred in September, 1938, it was a sun spot that was officially the culprit. Experts knew that a drastic change was coming—but they did not know in what form it was coming.

Labour Leader on Prosperity

Speaking at a meeting in Ballymore-Eustace, Mr. Norton, T.D., said that in the worst days of the British administration potatoes had been in abundance in Ireland, but it required the advent to office of a Fianna Fail Government to bring about a scarcity of potatoes never experienced in living memory.

It was little wonder that Ministers who had provided so generously for themselves, could talk of prosperity, because they had treated themselves in a manner without parallel in countries where good Governments had raised the standard of life to a much higher level than that in operation to-day.

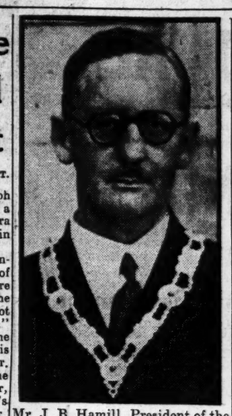

Mr. J. B. Hamill, President of the Incorporated Law Society.

GERMAN SHIPS SCUTTLED

A BRITISH Admiralty communiqué last night stated:—"Two more enemy vessels which attempted to break through the Allied Nations' blockade have been scuttled after interception by H.M.S. ships. One of the blockade runners, the German armed ship Silvaplana, of 4,793 tons, was inward bound from the Far East with a valuable cargo of rubber and tin. She was sighted by the cruiser H.M.S. Adventure (Captain R. G. Bowes Lyon, M.V.O., R.N.) about 200 miles off Cape Finisterre and ordered to stop. Within a few minutes, and even before the Silvaplana had lost way, her personnel proceeded to abandon ship. Flames enveloped the blockade runner's bridge and a series of internal explosions rent her hull. Burning fiercely and with her ammunition exploding she heeled over and sank stern first. The entire ship's company of the Silvaplana, including more than one hundred personnel of the German Navy, were rescued.

ONLY SIX SAVED

"The other enemy blockade runner, the German motor vessel Regensburg, of 8,068 tons, was also heavily laden and inward bound from the Far East. She was intercepted between Greenland and Iceland by the cruiser H.M.S. Glasgow and brought-to with warning shots. Signs of panic were immediately apparent on board the Regensburg. A member of her company was seen to jump over the side. The enemy then signalled: "I stop," and H.M.S. Glasgow ceased fire.

"Soon afterwards the Regensburg fired scuttling charges and her crew abandoned ship in boats and rafts. Every effort was made to rescue personnel, but owing to the effects of icy water and heavy weather only six out of a large complement survived."—(Press Association.)

United States submarines have sunk six Japanese ships, including a destroyer and a small escort vessel, and damaged another in the Pacific and Far East, says a Navy Department communiqué from Washington. (Reuter.)

Keyed Up for Coming Clash

WITH activity all along the battlefront still confined to local fighting, the atmosphere here is one of expectancy that one side or the other will show its hand any day now, says Reuter's Moscow Correspondent. German tank concentrations are particularly large on the Orel and Byelgorod sectors.

The Red Air Force, in its heavy bombing attacks on key German centres, is paying considerable attention to these areas which flank, north and south, the Russian Kursk-Sevsk salient. *Red Star* states that Russian mobile guns have been used very effectively in the Sevsk region "to shell roads and villages where German troops are concentrating."

On the Donetz, in the important Lisichansk sector, the Red Army has completely taken possession of its new bridgehead on the right bank of the river, *Pravda* reports. This success followed fresh German attempts to dislodge the Russians from their newly-won positions.

GERMAN REPORTS

Concentrations of fresh Russian troops in the Kuban, in the area south of Moscow, and in the Leningrad sector are reported by the German News Agency last night. In the Kuban bridgehead the Russians have not only relieved tired troops, but have also brought up numerous fresh units with tanks and heavy artillery, it declared, and German quarters, therefore, expect that offensive action will soon be resumed.—(Reuter.)

South of Moscow, the Agency said, large-scale concentration movements of numerous Russian divisions were still going on, but it was not yet clear whether the Russians were pursuing offensive intentions or whether a defensive measure is in view.—(Reuter.)

Captain Ludwig Sertorius, German radio commentator, said last night that the Russian breach in the Kuban bridgehead has been sealed off, adding that the Russians had made the position uncomfortable for the Germans. The Russians had established themselves in a region rich in forests and received continuous reinforcements.

Twenty-seven German bombers were destroyed in raids on the area of Schigry, on the Kursk-Voronezh railway, on Sunday night, Moscow radio reports. Several groups of German 'planes—60 in all—attempted first of all to break through to their target, but Soviet fighters and A.A. batteries dispersed the majority of the raiders. The Russians lost two 'planes.—(Reuter.)

DANCE MUSIC FROM RADIO EIREANN

HAS Radio Eireann partially reconsidered its "no crooners, no dance-music" ban? Reports received from lunch-hour concert fans yesterday suggest that publication of the taboos may have influenced the broadcasting authorities to relax somewhat the severity of the restriction — and to do so immediately and without publicity.

It has been learned that the ban actually operated in two parts. The first—prohibiting crooners—was circulated among the station staff about two months ago: an edict outlawing all dance-music following it quite recently. Yet, yesterday's hospital patients were regaled with numbers such as "The Woodpecker's Song" on a piano accordeon; "You Are My Sunshine," Paul Robeson; selections from the film "Gone With The Wind," and songs by Deanna Durbin. This sample, of course, does not qualify as "hot" jazz, but several of the items were definitely dance numbers.

Future plans for these lunch-hour transmissions include, the *Irish Times* understands, the banning of all songs from the shows, which should mean that however classical or musically innocuous a piece may be, if it has figured in a film, it cannot be broadcast.

A tendency working against modern composers outside the jazz school, which has been noticeable for some time past, may crystallise shortly, resulting in the taboo also cutting out from the lunch-hour broadcasts representative composers such as Stravinsky, Milhaud, etc. On top of the dance-music ban, which was aimed at making Radio Eireann less lowbrow, the discrimination to be operated against modern "straight" composers will also make the station—less highbrow.

Another U.S. Coal Mine Truce

The fear of a stoppage of work in the United States coal mines at the termination to-day of the fifteen days' truce was dispelled last night, when Mr. John L. Lewis, President of the United Mineworkers' Union, announced he would comply with the request of the Government that work should be continued pending further negotiations.

furnishing—by degrees

Know what you want before you start and then go all out to achieve it. Certain things may be hard to get at once but don't just "make do" with something because it is nearly like something else. Let your furnishing develop gradually. Arnotts will help you with suggestions.

And, of course there is Arnotts Gradual Payments Plan.

Arnotts

ARNOTTS, Dublin

"No Holidays for me!"

"I don't care! Fergus and I have just been married and I am too fond of my new home furnished by Todd, Burns to think of leaving it for our holidays this year."

TODD, Artistic House MARY ST.

BURNS & Co. Ltd Furnishers DUBLIN

FIANNA FAIL
Republican Party

NATIONAL ELECTION FUND

All supporters of the Government are earnestly requested to assist the Fianna Fail General Election campaign by subscribing generously to the National Election Fund. Contributions should be sent to the undersigned. Subscriptions will be acknowledged individually and will, if so desired, be treated confidentially.

THE TRUSTEES, FIANNA FAIL
13 UPPER MOUNT STREET, DUBLIN

Hair badly affected by ill health 'PURE SILVIKRIN DID WONDERS'

If there's hair on your comb or dandruff on your coat the time to start using Silvikrin is *now*. Silvikrin renews the life of dull, tired hair. If the root is alive Silvikrin will *grow* hair—it contains fourteen organic elements necessary for healthy hair growth.

READ THIS EXTRACT
'I have been using Pure Silvikrin for over a year and have found it the only preparation that has been of any use—in fact it has done wonders for my hair which had been badly affected over a long period of ill-health.' M. C. R.

Silvikrin
DOES GROW HAIR AND KILLS DANDRUFF

SILVIKRIN LOTION For slight dandruff, hair beginning to fall, lank hair, weak hair—the perfect dressing that will restore the health and natural lustre of the hair.
PURE SILVIKRIN For severe dandruff, serious falling hair, bald patches—threatening baldness. Grows new hair.
From all chemists, hairdressers & stores

Ir-119-0

CONSTANT scratching is a sign that food impurities have collected in your dog's bloodstream. These impurities cause intense irritation under the skin, particularly in warm weather. Since a dog's skin is non-porous, he cannot cool and purify his blood by perspiring. That's why he needs the natural blood correctives contained in Bob Martin's Condition Powders. Given regularly — one a day — Bob Martin's will safeguard your dog from scratching and other ailments so common in summer. Start now—and you'll soon know the never ending pleasure of owning a 'plus' dog!

You can get Bob Martin's in packets, 6d. and 1/-, from all chemists and corn merchants.

Bob Martin's Condition Powders keep dogs fit

FASTER ACCELERATION
GREATER MILEAGE
EASIER START AND RESTART
CASTLE BRAND
GRADED CHARCOAL
TESTIMONIALS PROVE IT
MADE ONLY BY
CASTLE MacGARRETT INDUSTRIES, CLAREMORRIS

Following his win in the Dunlop Cup a week ago, M. Kelly (Irish Road Club) on Sunday won the 50 Miles Leinster Championship in easy fashion and in the good time of 2 hrs. 11 mins. 14 secs., which is faster than he returned in any of his 50 miles wins last season. His nearest opponent, J. Keogh (Irish Road Club), was 5 mins. 22 secs. in arrear. J. P. Shortall (National) was third in 2 hrs. 17 mins. 31 secs. followed by two provincial representatives, J. J. Whyte (Bective) and J. J. Grimes (Dundalk).

HOCKEY UMPIRES

At the annual meeting of the Leinster Hockey Umpires' Association, the following officers and committees were elected: President, Mr. L. S. Bowers; vice-president, Mr. H. W. Cooper; hon. secretary, Mr. L. J. Winder, Langara, Alma road, Monkstown; hon. treasurer, Mr. J. H. Simms; committee, Messrs. W. Chiddick, H. J. Bollard, G. Beard, A. W. Polk, T. W. Beegan, Major Mallins and Comdt. Daly. Grading committee, Messrs. W. Chiddick, J. H. Simms, H. J. Bollard, H. W. Cooper and Comdt. Daly.

Irish Batting Faults: Cup Prospects

(By P. D. MacWEENEY.)

BOWLERS had it so much their own way in the four senior league matches on Saturday that, of the eighty-three batsmen who went to the wickets, only two succeeded in making more than fifty. The results left two teams, Phœnix and Pembroke, with full points after two matches, and two, Dublin University and Civil Service, with no points. After their brilliant opening of the season, Y.M.C.A. failed in disappointing fashion at Sydney Parade, and Clontarf failed to fulfil the high hopes they had before the start of the campaign by a bad break-down in both batting and bowling at Rathmines. So far, none of the sides has been in the least convincing, for, while Phœnix and Pembroke have won their two matches, their batting has been very shaky.

It does look to me as if Y.M.C.A.'s batting weakness will be a fatal handicap to their prospects of winning the league championship for the first time. One or two men usually can knock up some runs, but there is a complete lack of solidity, and nobody ever really looked like staying with R. Gill on Saturday. While admitting the fact that the wicket at Sydney Parade favoured the bowlers, and the outfield was so slow that it was difficult to reach the boundary, the bowling of the Williams brothers was far from being as deadly as the batsmen made it appear. The fact is, most Irish batsmen lack a range of strokes, or to put it even more plainly, few have mastered the technique of batting.

Another weakness in Irish batting is the running between wickets. Pembroke's chance of reaching a presentable total was ruined by ill-judged attempts to run doubtful singles. Two of their first three wickets were lost in this way, and no side can afford to have two of their heaviest scorers dismissed unnecessarily. On each occasion a run was attempted when the ball was hit fairly hard in the direction of a fieldsman, and, provided the latter did not fumble the pick-up or the throw-in, the batsman was out.

Stealing runs is an invaluable method of upsetting the field, but it must be done intelligently, and there must be no shadow of hesitation in the running between the wickets. After all, it is the defensive stroke which gives the opportunity for stealing a march on the field rather than the attacking or semi-attacking one. It is taking far too big a chance to hope for a fumble on the part of the fieldsman when the ball is hit straight towards him. As if they had not learnt a lesson from Pembroke's errors, Y.M.C.A. also had two valuable batsmen run out.

Three of the four cup ties next week-end have a very open appearance after last Saturday's games. The Phœnix batting against Civil Service was very weak, and but for some hard hitting by B. Quinn near the end the total would have been so small that Civil Service might have gained sufficient confidence to get the runs. Boucher's flash of brilliant bowling form constitutes the main Phœnix strength at the moment, but his work alone will hardly suffice to beat Leinster. Still, Phœnix are great cup-fighters, and we can expect a lot more from them than they have shown so far. Despite their defeat by Y.M.C.A., Leinster are going to be very hard to beat in the coming months. Their bowling on Saturday was steady and accurate, but Bourke, the Clontarf wicket-keeper, showed that it could be attacked with success.

Like Y.M.C.A., both Merrion and Trinity depend very much on one or two men for their runs, and unless J. V. Luce gets some support from the others, the University will make a rapid exit from the knock-out event. J. D'Arcy and J. D. O'Connor supplied nearly all the Merrion score in the College Park, and, with so much inconsistency in the batting, the two ties, Merrion v. Y.M.C.A. and Pembroke v. Dublin University, might go either way. With Civil Service aggregating only 51 in two complete innings, it is impossible to concede them any chance of defeating Clontarf.

To-day — Merrion A v. Trinity Ramblers. Anglesea road, 3.0.

Merrion A—C. Mara (capt.), R. H. Browett, J. D'Arcy, J. J. Fagan, C. J. Little, D. McEvoy, J. A. O'Donnell, J. C. O'Sullivan, G. F. Montgomery, R. Henry, P. Pearse.

Strong Finish By Bohemians

BOHEMIANS ..... 4 DERRY CITY.. 2

The whole story of last evening's "first leg" of the Bohemians-Derry City tie in the second round of the inter-city tournament at Dalymount Park was packed into the last twenty minutes. At that stage the score was 1-all, and it had been a dull and featureless game. Then Bohemians were awarded a penalty for a foul on Morris, and Fullen gave Bohemians the lead. Two minutes later, with the Derry defence up in attack, Glennon sent a long high pass down the centre, and K. O'Flanagan was after it like a flash to half-volley the ball into the net.

Carlyle, the Derry centre-half, was then sent off for protesting against the goal, about which there could have been no doubt, and for a few moments there was chaos. Kelly, the Derry outside-left, being extremely fortunate to escape marching orders also after an unsporting exhibition.

Bohemians took their chance to ram in another goal, M. O'Flanagan following up a through pass by Morris to score, and Kelso got Derry's second just on time. The scorers in the first half were Dunne and Kelso, from a penalty kick. Webster, who kept goal for the visitors, was off injured for twenty minutes in the first half and resumed with a bandaged head.

ROVERS UNLUCKY

CLIFTONVILLE ... 1 ROVERS 1

Cliftonville were lucky to escape defeat from Shamrock Rovers at Belfast last night. The game ended in a draw, but Rovers scored seven corners against two. Wilson scored for Cliftonville in the first half, but, after the interval, Rovers were constantly attacking the Cliftonville goal, which had many narrow escapes. Coad equalised. The gate was £160.

Straight Deal Well Backed

Straight Deal advanced in the betting on the 2,000 Guineas at the Victoria Club, London, call-over yesterday, from 9 to 1 to 17 to 2, and was backed to win £7,000, as was Pink Flower, although at extended odds as compared with the previous call-over. Merchant Navy also went well, being supported to win £6,500. Nasrullah remained at 2 to 1, and his stable companion, Umiddad, was offered at 100 to 6 without takers. Prices:—

2,000 Guineas (May 25. 1m.)—2/1 Nasrullah (t., o.), 17/2 Straight Deal (o., 9/1 t.), 10/1 Merchant Navy (t., o.), 10/1 Way In (o.), 21/2 Pink Flower (o., 100/9 t.). 100/8 High Chancellor (o.), 100/6 Umiddad (o.), 100/6 Kingsway (o., 20/1 t.), 22/1 Fortunate Trial (t., o.), 33/1 bar nine (o.).

1,000 Guineas (May 26. 1m.)—2/1 Ribbon (o., 9/4 t.), 7/1 Lady Sybil (o.), 17/2 Shining Light (o., 9/1 t.), 10/1 Open Warfare (o.), 21/2 Herringbone (o., 100/9 t.), 100/8 Capital Entry (t., o.), 100/7 Cincture (t., o.), 100/6 Tidworth (t., o.), 100/6 Why Hurry (o.), 20/1 Samovar (o.), 20/1 Molly Maureen (o.).

The Derby (June 19. 1½m.)—5/1 Nasrullah (o.), 19/2 Merchant Navy (o., 10/1 t.), 10/1 Umiddad (t., o.), 100/7 Way In (o., 15/1 t.), 18/1 Straight Deal (o.), 20/1 Pink Flower (o., 22/1 t.), 20/1 High Chancellor (o.), 20/1 Kingsway (o.), 25/1 Fall Bloom (o.).

The Oaks (June 18 1½m.)—7/2 Ribbon (o.), 100/7 bar one (o.).

PLACE YOUR COMMISSIONS WITH KEITH MESSERVY, 18 MERRION ROW, DUBLIN. —(Advt.)

ATTRACTIVE HURDLE RACE AT "P.P."

A race which is certain to make strong appeal to owners closes to-morrow with Mr. F. Harold Clarke, 9 Hume street, Dublin. This is the Phœnix Hurdle Race of 500 sovs. (400 sovs. of which is contributed by the Totalisator Board), 2 miles, to be run at Phœnix Park on Saturday, June 19. Entrance is only one sov. with a further liability of one sov. for horses left in after June 9. Entries for five other races to be run at the same meeting also close to-morrow, together with five races for the Curragh on Thursday, June 24.

ARMY SPORTS AT LIMERICK

7th Brigade Athletic Championships will be held at The Gaelic Field, Ennis road, Limerick, to-day, commencing at 9.30. Amongst the events is the All-Army 3 Mile Flat Championship, in which the Brigade will be represented by Vol. McInerney and Pte. Hawkins, the 3rd Brigade by Sergt. Hourigan and Pte. Purcell, the 1st Brigade by Gunner Moloney and Pte. Shortall, No. 2 Formation by Pte. Carton and Pte. Walker, 4th Brigade by Pte. Kelly, 7th Brigade by Vol. Sweeney, Pte. Fitzelle and Pte. O'Mahoney, Curragh Command by Cpl. Maguire and Pte. Haughey, and 2nd Brigade by Cpl. Prunty, Cpl. O'Connor and Cpl. Slattery.

The meeting, with record entries for all events, promises to be one of the best Army fixtures yet held.

Half-Moon Swimming Club — Winter points competition result:—1, M. Dalton, 38 points; 2, B. Collinge (33); 3, P. Kearney (31). Final race results:—1, M. Dalton; 2, B. Collinge; 3, F. Rafter.

PHŒNIX PARK RACES,

SATURDAY, JUNE 19th.

The following Races Close on TO-MORROW (WEDNESDAY), with Mr. F. Harold Clarke, 9 Hume street, Dublin. Telegraphic Address:—"Turfclub, Dublin":—

THE PHŒNIX HURDLE RACE of 500 sovs. A handicap. Entrance 1 sov. Two miles.

THE CASTLEKNOCK PLATE of 200 sovs. (presented by the Government of Ireland). A handicap flat race. One mile.

GLENGARIFF PLATE of 100 sovs. For maiden two-year-olds. Five furlongs.

THE GREYSTONES PLATE of 100 sovs. A handicap. Five furlongs.

THE GLENDALOUGH PLATE of 100 sovs. A weight for age flat race. Qualified riders. One mile, two furlongs and 50 yards.

THE GRANARD HURDLE PLATE of 100 sovs. A weight for age hurdle race for maidens under all rules. Two miles.

THE BOYD-ROCHFORT PLATE of 200 sovs. (Closed.)

For full particulars see "Irish Racing Calendar." —(Advt.)

CURRAGH JUNE, 1943.

THURSDAY, JUNE 24th.

The following Races close on TO-MORROW (WEDNESDAY) with Mr. F. Harold Clarke, 9 Hume street, Dublin:—

SCURRY PLATE of 100 sovs. A handicap. Six furlongs, sixty-three yards.

MOUNTJOY PLATE of 100 sovs. For Irish-trained two years old. Five furlongs.

LOUGHBROWN PLATE of 300 sovs. A handicap for Irish-trained three and four years old fillies. One mile.

HIS MAJESTY'S PLATE of 300 guineas. For three years old and upwards. Two miles.

MADDENSTOWN PLATE of 200 sovs. A handicap. One mile and a quarter.

For full Articles see "Irish Racing Calendar." —(Advt.)

Surprise Golf Win For Elm Park

(By J. P. ROONEY.)

Making their first appearance in a junior team match since the club was re-formed, Elm Park last evening, at Milltown, sprung the surprise of the opening round of the Junior Tournament by knocking out Grange by the odd match. A. E. O'Connor gave Grange a good start by winning the top match from C. E. Tandy, level on the club handicaps, by 5 and 4; but the advantage was counter-balanced by M. Campbell's unexpected victory over P. A. Love, who lost the first six holes to bogies, but recovered extremely well to bring the match to the 16th.

Last year's winners, Milltown, had a five-clear win from a rather weak Woodbrook side, whose handicaps ranged from 8 to 11. Results:—

Elm Park, 3; Grange, 2—C. Tandy (4) lost to A. E. O'Connor (4), 5 and 4; M. Campbell (6) beat P. A. Love (4), 3 and 2; G. Moore (6) lost to J. Hanlon (5), 7 and 6; J. Arigho (7) beat R. E. Davitt (6), 4 and 3; S. Sheehan (8) beat D. H. Meredith (7), 4 and 3.

Foxrock, 4; Sutton, 1—H. J. McAuley (4) beat K. M. Hogan (4), 3 and 2; D. Wheeler (5) beat M. P. Fitzpatrick (5), 3 and 2; M. S. McEvoy (6) beat R. J. Feeley (6), 3 and 1; A. E. Barkley (8) beat G. P. Ffrench (6) 5 and 4; D. K. Doran (8) lost to J. A. Doyle (8), 3 and 2.

Clontarf, 4; Dun Laoghaire, 1—F. G. Moran (4) beat C. C. Callaghan (5), 6 and 5; S. L. Tierney (5) beat F. A. Browett (5), 2 and 1; H. Delany (6) beat D. M. Hogan (6), 3 and 2; E. McGettrick (8) lost to T. J. Lynch (6), 5 and 4; M. Costello (9) beat L. M. FitzGerald (8), 2 and 1.

Milltown, 5; Woodbrook, 0—H. B. Bennett (4) beat J. A. McMahon (8), 1 up; D. Kirwan (4) beat M. Rooney (9), 6 and 4; R. D. Lambert (4) beat J. Scannell (9), 6 and 4; H. M. Stanley (5) beat S. White (9), 3 and 2; R. H. Ryan (6) beat A. Hall (11), 4 and 3.

Portmarnock, 4; Bray, 1—F. X. Kelly (4) lost to K. Doyle (4), 4 and 3; B. Herlihy (4) beat A. H. Bailey (8), 5 and 4; A. L. Butler (4) beat P. Byrne (8), 3 and 2; J. V. Hanlon (5) beat F. Knott (8), 7 and 6; T. Woods (6) beat P. F. Bailey (8), 3 and 1.

LADIES' MEETING AT DUN LAOGHAIRE

The ladies' meeting—Scratch Cup and Duggan Junior Cup—opens to-day at Dun Laoghaire with the junior event, two rounds of which will be played off. Owing to shortage of entries the seniors will not be engaged until to-morrow. The holder of the Senior Cup is Miss Sybil Moore, of Milltown.

GOLF CLUB NOTICES

Kilcroney—Powerscourt Cup — P. J. Flood (18), 69; C. C. Callaghan (5), 73; A. P. Graves (9), 73; T. P. Kennedy (13), 73; L. Darcus (22), 73. Ladies—Mrs. D. Butler, 74; Mrs. Beppu, 75; Miss R. Scott, 75.

Woodbrook — Floyd Cup final — P. Redmond (6) beat T. Lynch (5), 2 up.

Milltown (Ladies)—Friday — Miss P. Tunney's prize, bogey; draws 10.30, 2.15, 2.30, 2.45, 3.0; time sheet, 9.45-10.20, 11.0-2.5.

Portarlington (Ladies)—Sweep—Mrs. J. J. O'Sullivan.

Headford—Miss Morris's prize—Miss McNally; runner-up, Mrs. Chaloner.

Hermitage (Ladies) — Draw for captain's prize on notice board; first round to be completed on or before 28th inst. June 1st—Mr. J. Sheils's prize, Stableford.

Foxrock—Vice-president's prize—J. C. Dempsey (20) 70½; J. McDonald (16), 71; S. F. Riordan (13), 72; H. A. Vernon (16), 72; best gross, J. L. Crabbe and D. J. Collins, 78. Draw—McDonald v. Vernon; Riordan v. Dempsey. Saturday—Mr. N. Peterson's prize, flag.

Skerries—MacDonald Cup—P. Harrington and Miss J. McGowan (24½), 70½; D. J. Stapleton and Miss P. Derham (22), 76; Dr. and Mrs. G. W. Owens (6), 77. Ladies—To-day — Lady Granard Cup.

Newlands—Challenge Cup—A — B. Murphy (5), 75; W. J. Williamson (10), 74; D. J. Murphy (10), 74; E. J. Cullen (8), F. T. Twamley (9), J. P. Cummins (5), J. Mulcahy (11) each 71, play off. B—M. Brennan (18), A. Conroy (17), C. F. Doyle (20), Dr. J. K. Feeney (18), each 71; best gross, B. Murphy, 78. Sunday—President's prize.

Clontarf (Ladies)—Semi-open mixed foursomes: Mrs. Lehane (11) and T. O'Malley (5), 75; Miss M. Hart (23) and K. Coughlan (4), 75½.

Killiney (Ladies) — Friday; Miss O'Grady's (captain) prize; first four in each class qualify; draws 10.15, 2.0, 2.30, 3.0. Medal, I.: Miss O'Grady (17), 82; II.: Miss Ashlin (25), 76; Mrs. Mellor (36), 76.

WOMEN'S HOCKEY

Miss D. Ennis (Leinster) presided at the annual general meeting of the Irish Ladies' Hockey Union. The secretary, Miss Russell, in her report, stated that last season was most successful, and, despite the transport difficulty, most of the interprovincial games were played. It has been arranged that a match, Ireland v. British XI., will be played at Belfast on the 20th November next.

The following officials were elected for season:—President, Mrs. E. M. O'Sullivan (Munster); hon. secretary, Miss K. Russell (Leinster); hon. treasurer, Mrs. Miller (Munster).

The following fixtures were made:—

Senior Interprovincials—February 5th, Munster v. Leinster, Cork; March 17th, Leinster v. Munster, Dublin; March 18th, Ulster v. Munster, Dublin.

Junior Interprovincials—February 12th, Leinster v. North West, Sligo, Connaught v. Munster, Limerick; February 26th, Leinster v. Munster, Cork; March 11th, Leinster v. Connaught, Galway. Other junior dates to be arranged later.

Schools' Interprovincials—March 30th, Munster v. Leinster, Dublin; March 31st, Ulster v. Munster, Dublin; April 1st, Ulster v. Leinster, Dublin.

INSURANCE — ALL CLASSES, including WAR AND MARINE. SAVE MONEY AND WORRY by consulting MacDONAGH AND BOLAND, LTD., Insurance Brokers, 51 Dame Street, Dublin. 'Phone 22288 (4 lines).

"Voices from Heaven" in Kerry Trial

Further evidence that Timothy Flynn (60), farmer, of Kilbonane, Beaufort, Killarney, was suffering from paranoia, and that he told witnesses that he heard "voices" from Heaven—one "voice" telling him to "give up work and mind his soul"—was given in the Central Criminal Court, Dublin, yesterday.

Flynn is accused of the murder of his wife, Hannah, on November 16 last, when her body was found in a well close to their home.

The further hearing was adjourned until this morning.

Evidence that Flynn had been a patient of his for a discharge to his ear, resulting from a motor accident, was given by Dr. T. Wilson. This, he said, might be one of the symptoms of fracture of the skull. Flynn was erratic.

Dr. E. O'Sullivan, Resident Medical Superintendent of Killarney Mental Hospital, told of examining Flynn in Mountjoy Prison. Flynn spoke of family relations, and said that his wife had spent £900 on drink and was carrying on with other men. He mentioned a man named Counihan, a local teacher. The accused man later denied that the allegations against his wife were true, and said that he had been hearing "voices" which he thought were from Heaven. He would then stop work, go home and stay in bed the next day. He also spoke of hearing friendly "voices." The witness again examined Flynn a week later. He again spoke of hearing "voices." One "voice" told him to give up work and mind his soul.

To Mr. T. K. Liston (for the defence), the witness said that he had formed the opinion that the accused man was suffering from the mental disease of paranoia. Suffering from this mental disease misinterpreted ordinary incidents and every-day occurrences. The witness agreed generally with Dr. Dunne's evidence.

In cross-examination by Mr. McCarthy, Dr. O'Sullivan admitted that when he visited Mountjoy Flynn knew who he was.

To the judge, Dr. O'Sullivan said that he found no suggestions of Flynn feigning insanity, except on his second visit to Mountjoy, when Flynn said that he did not remember him. On the first examination the witness found evidence of the disease.

Dr. F. de Sales McMenamin, neurologist, said Flynn told him that he recognised one of the "voices" as that of a person named Hannafin, who had been dead for some years. In the witness's opinion Flynn was suffering from paranoia.

To Mr. R. McLaughlin, K.C. (for the prosecution), the witness admitted that crimes of violence were committed by others than paranoics for reasons of hatred or jealousy.

Injured by Saw

An action by a seven years old boy, William Hopkins, Cambridge road, Ringsend, Dublin, against William P. Ryan, Ltd., coachbuilders, Thorncastle street, Ringsend, was settled for £175 and costs, it was announced before Mr. Justice Martin Maguire in the High Court yesterday. The action was for damages for injuries to the boy's hand, cause by a saw at Messrs. Ryan's premises on November 19 last.

Mr. J. M. Fitzgerald, K.C., Mr. Cawley, K.C., and Mr. John Kenny (instructed by Messrs. D. D. MacDonald and Co.) appeared for the boy; and Mr. Lavery, K.C., Mr. Brereton Barry, K.C., and Mr. W. O'B. Fitzgerald (instructed by Messrs. Hoey and Denning) for the company.

RELIGIOUS ART

"The Modern movement in painting is regarded by many people to-day as one of chaos. This, to my mind, is not true, modern art is a revolt against the sentimentality and rapidity into which 19th century painting had fallen. It was a movement of discovery and re-discovery of the essential qualities of painting," said Mr. E. A. McGuire, in the course of his lecture on Modern Religious Painting in the Academy of Christian Art, 42 Upper Mount street, Dublin, last night.

It may be said that the main pre-occupation of painting since the Renaissance, continued Mr. McGuire, had been the pursuit of increased technical knowledge and skill in painting. For some time past there was evidence that artists had realised that the pursuit of pure painting and abstract painting was landing them in a cul-de-sac. A realisation had dawned upon them that, after all, painting was the expression by an artist of himself through the media of colour, line and form of recognisable phenomena. Unless the phenomena were recognisable, the painting was merely unintelligible to the spectator. There consequently had been a return of the subject to modern painting. Derain, and others, had returned from painting abstract compositions to landscape and subject pictures.

The Modern movement had restored many æsthetic qualities to painting, and indeed it had made new discoveries. But, up to now, most of the great painters of the modern movement had been without religious feeling, if not actually without religion. If religion came back to the world, and when the Modern Art movement was used in the service of religion, he felt that a great art could be achieved—an art indeed worthy to be ranked with the work of Giotto and his period. It was to be hoped that they were at last within sight of a revival of Religious Art. Religion itself would need to come back to its rightful place in the world before there will be any universal return to religious painting.

Mr. Liam Gogan was in the chair.

SHELBOURNE PARK GREYHOUNDS

525 YARDS — Typical Rowley (2), 20/1, 1; Abbey Snowdrop (4), 4/7, 2; Ruddel's Warrior (5), 5/1, 3; Monastery Light (3), 7/1, 4; Bright-Eyed Friend (1), 7/1, 5; Faithful Teddy (6), 20/1, 6, 2l.; ½l. 31.67. Davis (Mr. T. Fogarty.)

525 YARDS—Brown Blackstairs (1), 6/4, 1; Gay Blue (3), 6/4, 2; Big Jeff (6), 6/1, 3; Thuberluba (4), 4/1, 4. 5l.; 12l. 33.15. Owner. (Mr. J. F. O'Driscoll.)

525 YARDS—Mullaghmast Lass (2), 7/4, 1; Rozzer's Bud (6), 6/1, 2; Miss Abbeylara (5), 4/1, 3; Lobengula (3), 4/1, 4; Jolane (4), 6/1, 5; O.K. Bella (1), 4/1, 6. 6l.; 6l. 31.50. Owner. (Mrs. E. McDonald.)

525 YARDS — Midnight Bandit (3), 4/1, 1; Man From Burrishole (4), 9/4, 2; Justsonigger (6), 10/1, 3; John's Square (5), 6/1, 4; Sally's Handful (2), 3/1, 5; Irish Poplar (1), 2/1, 6. 2l.; 3l. 31.12. Owner. (Mr. W. Nicholls.)

360 YARDS—Ardroe Again (1), 4/1, 1; Famous Knight (6), 3/1, 2; Come Away Valiant (2), 4/1, 3; Crutchy Dan (3), 6/4, 4; Lone Game (5), 4/1, 5. 1l.; 3l. 20.82. Owner. (Mr. J. D. Farrell.)

525 YARDS — Valiant Playboy (3), 5/2, 1; Lone Admiral (1), 6/4, 2; Victory Palm (6), 4/1, 3. Come On Iris (5), 10/1, 4; Darcy McGee (4), 3/1, 5; Cross Road Rambler (2), 7/1, 6. 1½l.; 2l. 30.95. Owners. (Messrs. Dobeny and Collins.)

525 YARDS—S.M.S. Potluck (2), 5/2, 1; Ballybough Girl (4), 7/4, 2; Lady Riot (5), 10/1, 3; Black Market Girl (3), 5/2, 4; Kylock Wings (1), 10/1, 5; Darkie Choice (6), 10/1, 6. 2½l.; 6l. 31.65. Owner. (Dr. F. Short.)

HAROLD'S CROSS CARD

525 YDS.—Bawnogue Kit, Lucks a Beggar, Solid Yen, Sound Maiden, **Neutral**, Vesington Queen, Curley Peg, Ballyroan Princess.

525 YDS.—Ducat, Arbour Cream, Laundry Maid, Spot and Dash, **Princess Chrysanthemum**, Dreamland Express, Hopeful Romance, Smutty Guy.

525 YDS.—Shining Rebel, **Ennsweep**, Valiant Playboy, Crossroads Rambler, Jubilee Road, Inly, Discretion, Knight of Tullycree.

525 YDS.—Jubilant Tulip, Pocket Edition, Dorrha Lad, **Manhattan Joe**, Rakish Biddy, Come on Iris, Happy Larry, Valiant Stella.

525 YDS.—Range Finder, Highland Remedy, Shankill Street Boy, **Mighty Jubilee**, La Lavelle Laddie, Grim Joker, Powder and Patch, Drumree Champion.

525 YDS. — Castlekelly Sport, **Ardroe Again**, Leading Minstrel, Rastus, Bru Regis, Question, Ladycastle Hope, Some Riot.

525 YDS.—Cold Reply, Cashel Guy, Rebel Creamery, **Bruisers Glory**, Gusto, Honest Romance, Balgo, Slieve Car.

SECONDARY SCHOOLS' ATHLETICS

The annual championship of the Leinster secondary schools will be held at Blackrock College—the preliminary heats to-day at 4.30 and the finals on Saturday next at 2.30. Over 200 boys have entered from the following schools:—Belvedere, Blackrock, C.U.S., Castleknock, Clongowes, King's Hospital, Morgan's, Mountjoy, Newbridge, O'Connell's, Presentation (Glasthule), Roscrea, St. Columba's, St. Mary's, Sandford, Synge Street, Terenure, the High School, Wesley, Xavier and C.B.C. (Dun Laoghaire).

Law Society's Problems

Only a fractional percentage of our profession has ever defaulted in regard to clients' money, said Mr. J. B. Hamill, President of the Incorporated Law Society of Ireland, at the half-yearly general meeting, held yesterday in the Solicitors' Buildings, Four Courts, Dublin. The Society felt that even this low percentage should disappear, and it was hoped would disappear under the new powers which will be granted if the new Solicitors' Bill, which is at present being considered by the Department of Justice, was passed. One of the principal aims of this Bill is to compel solicitors to keep clients' monies in a separate account. It will also bring into force a committee, called the Disciplinary Committee, with much more extended powers than the existing Statutory Committee. The only power possessed by the Statutory Committee is that of hearing complaints, considering evidence and finding the respondent guilty or not guilty of professional misconduct, and it is left to the Chief Justice to take action. The new Disciplinary Committee will have the power to remove a solicitor from the rolls, or to suspend him, and will also be able to deal with other unprofessional conduct apart from the misappropriation of clients' monies.

Our Council and the Board of Examiners, said Mr. Hamill, view with considerable alarm the lack of the former high standard of proficiency in examinations, and especially in the Final Examination. He attributed the falling off in the standard to the strain imposed on students attempting to pass their Final Irish Examination in the same year as they present themselves for their Final Law Examination. The Council had authorised the setting up of a Special Committee to inquire into the whole educational system of apprentices with a view to amending it to meet modern requirements.

Mr. Hamill referred to the loss to the profession of the late Mr. Edward H. Burne, and Mr. Louis J. Walsh.

More Evidence in Gas Company Case

The taking of depositions was continued in the Dublin District Court yesterday, in the case in which William J. Grey, Barnhill, Dalkey, General Manager and Secretary of the Alliance and Dublin Consumers' Gas Company; Harold Clifford Hoskins, Noreen, Dundrum, former Transport Superintendent of the company, and others are appearing on a series of charges, among them conspiring to steal, and stealing and receiving, 5,846 gallons of petrol, property of the company.

Patrick Doran, Cashel road, Crumlin, is charged with aiding and abetting Grey and Hoskins in the export of wine and letters, contrary to the Emergency Powers Acts.

Robert J. McMahon, stores superintendent of the company, said that part of his duty was to order materials, including petrol, for the company's garage in Barrow street. He carried on business with Hoskins, who was transport superintendent, and Doran, who was foreman at the garage. He described the method of taking stock every six months, and of stock particulars sent to him, signed P. Doran; and, he thought, "for Mr. Hoskins." He entered these particulars on the official stock sheet, which contained other items of stock, and handed the sheets to the stores clerk.

The further hearing was adjourned till to-day.

Dublin Girl Drowned in Canal

It was stated at the inquest on Miss Elizabeth Behan, the 22-year-old Dublin girl who was drowned in the canal near Baggot Street Bridge on Saturday morning, that she was engaged to be married the day before the tragedy. The County Coroner (Dr. J. P. Brennan), recording a verdict of death from drowning, expressed sympathy with the girl's fiancé, Mr. Thomas Currie, 12a South Cumberland street. Giving evidence, Mr. Currie said he knew Miss Behan since childhood. He bought her an engagement ring and took her home the night before.

A gallant rescue attempt was made by Mr. Daniel Carey, 4 Adelaide place, who dived into the canal and succeeded in bringing the girl to the surface. She struggled, however, and slipped from his grip and disappeared. If there had been a lifebelt near he might have saved her.

It was stated that Miss Behan was in the habit of crossing the canal at the lock. She was a cheerful, hard-working girl.

LEGAL DIARY

LAW NOTICES—Tuesday, May 18, 1943.

HIGH COURT—Jury Actions. Court 1. The President. At 11 — Connolly v. O'Connell (at hearing). Court 3. Mr. Justice Haugh. At 11. Ex Parte Motions. On Notice—Carroll v. Smith; Bagnall v. Cleary and another; Stafford v. Kinsella; Doyle v. same. Summary Summons—Iveagh v. Collis and others; Attorney-General v. Lane. Court 6. Mr. Justice Gavan Duffy. At 11. Summons (part heard); Winterbotton v. Alley. Motion—Julian v. Goodbody. Court 2. Mr. Justice Maguire. At 11. Probate Motions.

CENTRAL CRIMINAL COURT—Green street. At 11. Jurors, Nos. 1 to 150, are discharged from further service at these sittings.

CIRCUIT COURT OF JUSTICE—Judge Shannon. At 11. Motion—Dunne v. Cassidy. Applications for Summary Judgment—Performing Rights Society v. Kavanagh; McCann v. Poynton; Boylan v. Kavanagh. Workmen's Compensation Act, 1934—Henebury, applicant, Michael Held and Son, Ltd., respondents. Application Under the Increase of Rents Acts—Gilligan, applicant, Martin, respondent. Civil Actions — O'Toole v. Cooper; Cummins, an infant, v. Goldwater.

AUCTION SALES

Battersby and Co. will offer on 27th May, "Greenogue," Vergemount, Clonskea, with about an acre of gardens and pleasure grounds; 20 Emmet road, Inchicore, and two lots of residential investment property, amounting to £163 yearly net, out of Nos. 1 to 5 Sutton Villas and 3, 4, 5 and 7 Rathmore terrace, Bray.

Thos. Dockrell, Sons and Co.—On to-morrow Messrs. Dockrell will sell the furniture at Earlsfield, Merrion road, Ballsbridge, commencing at noon. On Thursday next, at their salerooms, South Great George's street, at 1.15 p.m., they will offer: Ardeevin 71 Highfield road, Rathgar; 5 Dartmouth road, Leeson Park; well-secured ground rents amounting to £158 3/6 per annum, in four lots, arising out of property in Fortfield Park, Terenure, Fairfield avenue, Church road and Inns quay. On 27th inst. their property auction will include: 7 Cowper road, Rathmines; Nos. 293 and 305 Griffith avenue, Drumcondra, in two lots—No. 293 will be sold with vacant possession and 305 will be sold subject to the tenancy—and 62 Lr. Drumcondra road.

Allen and Townsend.—This firm will sell by auction on the 26th inst. "Eastbourne," Marlborough road, Glenageary, a splendid house, with delightful garden. At an early date they will offer, on the instructions of the executors of the late Sir Henry Grattan Bellew, the mansion house and lands situate at Tinnehinch, Enniskerry.

The "Housefinder."—On 25th inst. six lots are announced for auction at "MacArthur House," D'Olier street, including £100 p.a. profit rent from modern factory, 1 Mark's Alley, Francis street; shop and house, 31 Arran quay, producing over £175 yearly; bungalow, "Melville," Blanchardstown, with extensive garden; two vacant houses, 36 St. Mary's road, East Wall, and 40 Leinster avenue, North Strand road. Sale re Tighe, deceased—Two lots, 103 Bride street and 37 Chancery street.

W. J. Holden and Son will conduct a sale to-morrow (Wednesday) comprising 13 lots of fee-simple ground rents. These amount to £274 10/- per annum. The auction, which takes place at the salerooms, 2 Saint Andrew street, will commence at 1.30 o'clock sharp.

WALL STREET

NEW YORK, Monday.—The Stock Exchange opened firm and moderately active, but buyers were timid, and trading was highly selective. Mixed tendencies early appeared in the list, while small fractional advances were recorded near midday.

While losses ranging to one point were plentiful near the close, advances were fairly well distributed.

The close was irregular. The turnover of 848,000 shares comprised 836 issues, of which 343 advanced, 293 declined, and 200 remained unchanged.—(Reuter.)

WOOL

BRADFORD.—Rations have now been issued to manufacturers for utility cloth orders, and this has resulted in a good deal of new business being placed in yarn market. There is also more inquiry for yarns for export section. Exporters of wool piece goods have received their allocations for all markets for next market allocation period.

Gold Shares Fall Sharply on Profit-taking

LONDON Stock Markets started the week quietly awaiting war developments, and prices were lower in several sections.

There was further profit-taking in South African Mines, and prices fell sharply. Among Kaffirs, Sub Nigel fell 1s. 3d. to 6 1/16, and "Johnnies" 7½d. to 51s. 3d. Blyvoor lost 1s. 10½d. to 63s. 1½d., and Western Reefs 1s. 3d. to 56s. 3d.

In Diamonds De Beers Defd. lost ¼ to 19¼, Anglo-American Investment 1s. 10½d. to 60s. 7½d., and Gold Fields 1s. 6d. to 33s. 10½d.

There was fresh speculative support for European Bonds. German 5 p.c. rose ½ to 10¼, and the 4½ p.c. ¼ to 8¼. Greek Sevens were ½ higher at 27, and Nord 6 p.c. gained 1 to 58. In Far Easterns, Siamese 4 p.c. rose 1½ to 53. Brazilians were dull.

Internationals gave way, Brazil Tractions falling 3/16 to 32⅛, Nickels ⅝ to 50⅝, and "Canpac" 5/32 to 16 27/32.

British Rails were lower on profit-taking. Great Western, at 63, and L.M.S., at 33, each fell ½. Southern Defd. lost ⅛ to 25, and Prefd. ½ to 76½.

Renewed dullness was shown in Gilt-edged.

Few changes were shown in the Industrial section. Textiles were good, Coats rising 4½d. to 45s. 1½d. and Lancashire Cotton 1½d. to 32s. 7½d. British Celanese eased 4½d. to 20s. 10½d. In Iron and Steel, Horden Colliery rose 1s. 3d. to 26s. 3d. Tobaccos were easier, "Imps" and "Bats" each losing 7½d. In Breweries, Guinness were better, as were Watney Defd., but Distillers eased.

Among Oil shares, Shell dropped 7½d. and Mexican Eagle 3d.

Belfast Firm's Final Dividend

FOR the third year in succession, Inglis and Co., the Belfast flour importers and millers, is paying a final dividend of 8¼ p.c., tax free, which makes a total for the year of 13¼ p.c., tax free.

For four years before the war the dividend was 20 p.c., tax free. The company has a good dividend record, payments in the past twenty years, until the war, ranging between 20 and 25 p.c., free of tax. Its capital is £184,000. Of this, £45,000 is in Pref. Shares. The remainder is divided between £15,000 Employés Shares and £124,000 Ordinary Shares, which divide any surplus profits *pari passu*. The Ordinary Shares are very tightly held. Indeed, the last dealing in them on the London Stock Exchange was in 1940, when they changed hands at 66/8¼.

Another indication of the improvement believed to be taking place in South American affairs is to be found in the decision of the Monte Video Waterworks Company to add a bonus of 1 p.c. to the dividend of 5 p.c. paid for each of the three previous years. In recent years the company has made considerable progress, and last year the number of services connected to its system passed the 100,000 mark.

An improvement in net profits from £63,614 to £67,915 is reported by the North British Rubber Co., Ltd. The company has had an unfortunate experience, but conditions improved from 1936 onwards, and for 1939 Ordinary dividends were resumed with a payment of 5 p.c. This has been repeated each year since, and is now proposed for the year 1942. The report states that although a great part of the company's regular business, including the largest line (rubber footwear) has been seriously curtailed, this has been replaced to a considerable extent by other essential work. During the year £76,300 of 7 p.c. Debenture Stock was redeemed. The Ordinary Shares are dealt in at Edinburgh, the present quotation being 10/9.

Dublin Starts Week Quietly

TRADING was on a restricted scale yesterday, and markets made a quiet start to the week. Despite the reduction in public interest local issues held up well and inclined higher in places.

Quieter conditions prevailed among Home Funds. Agreement Loan eased to 109¼, but Security Loan recovered to 106; 3½ p.c. War Loan shaded off to 103½.

There was a little more doing in Banks, but prices held up well, apart from Provincial Old, which dipped to 45/6.

Guinness Units were maintained at 119/-. Home Rails enjoyed quiet support and Great Northern Guar. gained 30/- at 58½, while Great Southern Guar. advanced to 28.

Ranks (I.) Pref. and Cement Ord. hardened slightly, but Todd Burns Pref. shed pence at 89/6. Salts (I.), Ltd., is paying off all the Pref. dividend arrears, but the Ord. shares gave way to 6/-, as the market was disappointed that no payment was made on these shares.

The rest of the Irish Industrials group was quiet, but steady, and Irish Times 2nd Pref. moved up to 20/3.

OFFICIAL QUOTATIONS

(*) Odd lot. (a) Asked. (b) Bid. (Previous prices in parentheses.)

GOVERNMENT FUNDS — 3½ p.c. Fourth Nat. Loan (109¼), 109¼; 3¾ p.c. Financial Agreement (109½), 109¼; 3¼ p.c. National Security (105⅞), 106; 4½ p.c. Land Bonds (117⅝), 117⅝, ⅝; do. New (under £200) (112⅞), 112; 4 p.c. Land Bonds (107¼), 107¼; do. (under £200) (107), 107; 2½ p.c. Consols (80¾), 80¾; 3½ p.c. War Loan (103 9/16), 103½; do. (under £200) (103⅝), 103½; Gtd. 2¾ p.c. 1933 Stock, *90½.

CORPORATION STOCKS—Dublin 5 p.c. 1946/'76 (105¼) 105¼.

BANKS—Bank of Ireland (346½), 346½; Midland £12, 9¾; Munster and Leinster (123/6), *123/6; National (45/10½), 45/10½; Provincial Old (45/9), 45/6.

BREWERIES—Distillers Ord. (85/3), 85/6; Guinness Ord. (119/-), 119/-.

RAILS, ETC.—Gt. Northern Pref. (41½), *41½; do. Gtd. (57), 58½; Gt. Southern Gtd. (27½), 28.

IRISH INDUSTRIALS—Alliance Gas Ord. (18/-), 18/-; Brooks Thomas Ord. (55/-), 55/-; Cement Ord. (39/1½), 39/3; Independent Pref. (32/-), 32/-; Irish Sugar Pref. (28/-), 28/-; Irish Times 1st Pref. (78/-), *78/-; do. 2nd Pref. (20/-), 20/3; Pim Bros. Pref. (27/6), 27/6; Ranks Pref. (27/-), 27/3; Salts A Ord. (6/4½), 6/-; Todd Burns Pref. (90/-), 89/6; Williams and Woods Ord. (28/6), 28/6.

BRITISH INDUSTRIALS—Burmah Oil (58/6), 58/4½; B.A.T. (98/-), *97/9; Coats (J. and P.) (45/-), 45/3, 5/-; Cons. Diamonds of S.W. Africa, 34/6; Gt. Universal Stores 19/6; Imperial Chemical (39/-), *38/9; Imperial Tobacco (146/1½), 146/3; Lever Bros., 35/-; Vickers (20/-), 20/-.

AMERICAN SECURITIES—Brazilian Traction (32½), 32¼.

LONDON CLOSING PRICES

BRITISH FUNDS.

Consols 2½%	80¾	81	−1/16	3½% Conversion	104 13/16	105 1/16	−1/16
Do. 4%	110¾	111	−⅛	5% Conversion	102¼	102¾	
3½% War Loan	103¼	103⅜	−⅛	2½% Land	89½	91½	
3% War Loan	100½	100⅝	−⅛	I.F.S. 4½% Land	116	118	
Funding Loan	112¾	113	−⅛	Local Loans	94⅞	95⅛	−⅛
Victory Bonds	113	114		Nat. Def. 2½%	101¼	102¼	
3% Conversion	102½	103¼					

BONDS—RAILS—BANKS.

Brazil 20-Yr.A	81½		Sth. Def. Ord.	25	−⅛	B.A. & Western	13¼	+¼
Do. 40-Yr. B	66½	−½	Do 5% Pref.	115		Do. 4% Deb.	60½	
Gt. Western	63	−½	Arg. Gt. W.5% Deb.	58	+½	Canadian Pac.	16 27/32	−5/32
L.M.S. Ord.	33	−½				C.Arg. 4% Deb	49	
Do. 4% Pref.	77		B.A. Mid. 4% Deb.	61		Do. 5% Deb. 1967-'87	42½	
Do. 5% Rd. P	104½		B.A. Gt. Sth.	13½		Bank of Eng.	370½	
Do. 4% Pf. '23	93½	−½	Do. 4% Deb.	64½		Barclay A	52/6	
L.N.E. Pf. Ord.	10⅞	−⅛	B.A & Pac.	72½		Lloyds	59/0	
Do. Def.	4½					Midland	9⅞	
Do. 1st Pref.	63		Do Con. 4½% Deb	56½		Westminster		
Do. 2nd Pref.	35					Do.£4 £1 pd.	87/6	
Sto. Pref. Ord.	76½	−½						

INDUSTRIALS.

Austin (5/-)	20/4½	−0/1½	Courtaulds	49/6	−0/3	London Brick	57/6	
Assoc. Cement	58/6		Carreras B.	16/0		Morris	38/7½	−0/1½
Babcock & W.	50/0*		Dorman L.	18/3		Murex	106/6	
Brown (J.)	31/4½	+0/1½	Dunlop	35/3	−0/3	Marks & S.	49/7½*	−0/4½
B.S.A.	23/6		Distillers	85/0		P. & O. Def.	31/3	
Bleachers	9/3		Elec. & Mus.	23/6	−0/3	Raleigh	76/6	
Brad. Dyers	17/0		English Cotton	37/0		Rolls Royce	100/0	
Brit. Celanese	20/10½	−0/4½	Ever Ready	38/0		Stewart & L.	52/3	
B.A. Tobacco	96/10½	−0/7½	Ford	34/4½		Sudan Plants	40/9	−0/3
Beechams Def	15/0		Fine Spinners	17/6		Thomas (R.)	10/0	
Boots Drug	41/3		Gallaher	6 15/32		Tob. Secs. T.	75/0	
Braz. Trac.	32⅛	−3/16	Guinness	119/3	+0/6	Tate & Lyle	67/6	−0/3
Brit. Alum.	50/0	−0/3	Gen. Electric	88/6	−0/3	Triplex	32/0	
Brit. Oxygen	76/3	−0/3	Harrods	47/6	+0/6	Tube Invest.	95/0	
Brit. Platr. Bd.	28/9	+0/1½	Hudson's Bay	18/7½	−0/1½	Turner & N.	77/0	+0/6
Br. P. Cement	82/6		Hawker Sid.	27/6		United Steel	27/0	
Bass	161/6		Harland & W.	15/9		United South	76/3	
Brit. Insulated	108/9		Imp. Tobacco	7 3/32	−1/32	Utd. Molasses	29/0	
Coast Lines	13/0		Imp. Chemical	38/9		Vickers	20/0	
Cab. & W. Ord.	79½	−½	Int. Nickel	50⅝	−⅝	Wall Paper Df	36/0	−0/6
Calico Print	12/6		Leyland	75/0		White Tomkins	42/6	
Coats	45/1½	+0/6	Lever	34/6		Watney Def.	79/0	+0/3
Cunard	19/10½		Lever N.V.	31/3		Woolworth	59/9	

MINES. / OILS—RUBBERS.

Ashanti	57/6		Marievale	25/9		Anglo-Iranian	88/9	
Bibiani	22/6		Nigel Gold	51/0	+0/3	Attock	40/0	−0/6
Blyvoor	63/1½	−1/10½	Rezende	6/3		Burmah	58/1½	
Brakpan	27/6		Roan	13/9	−0/6	Can. Eagle	11/7½	
Chartered	25/9	−0/3	Rhod. Ang. A	20/3	−0/3	Mex. Eagle	12/10½	−0/3
Cons. Afr. Sel.	23/0*		Rhodesian Sel.	15/9	−0/3	Shell	69/4½	−0/7½
Cons G.F.	49/4½	−1/3	Rhokana	8		Trin. Lease	73/9	
Crown	9		Rio Tinto	13¼	+¼	Do. Pet. Dev.	73/9	
Daggafontein	40/0		Selec. Trust	21/0	−0/3	Anglo-Dutch	12/6	
De Beers	19¼	−¼	Springs	20/0		Anglo-Malay	6/7½	
Durban Deep	67/6		S.A. Land	80/0		Highlands	13/3	
East Dagga	43/9		Venterspost	28/9	−0/7½	Kuala Lumpur	11/6	
East Geduld	9⅛		Victoria Falls	82/6		Malacca	8/6	
E. Rand Prop.	44/4½		Vlakfontein	25/6		Malayalam	33/6	
Geduld	7¼		Vogels'bult	27/6		Rubber Trust	15/6	
Govt. Areas	38/1½		West Holding	24/0		U. Sua Betong	24/0	
J'burg Cons.	51/3	−1/3	West Reefs	56/3	−1/3	Utd. Serdang	1/4	−1
Langlaagte	7/6		West Springs	28/9	−1/3			
Libanon	14/3	−0/3	West Wit.	7 11/16	−⅛			
Luipaards	16/6	−0/6						

* Ex Dividend. † Ex Bonus. ‖ Ex Rights.

COMPANY NEWS

Braids, Ltd. (formerly L. Jordan, Ltd.)—Interim dividend on Ordinary Shares of 4 p.c. (9 3-5d. per share) (same).

Inglis and Co.—Final Ordinary dividend of 8¼ p.c. (1/7 4-5d. per share), tax free, making 13¼ p.c. for year (same).

The Associated Chocolate and Confectionery Co., Ltd.—The directors' report for the year ended 31st December, 1942, states that the profit amounted to £36,083 (against £32,341). Adding the balance brought forward (£13,736) and deducting taxation and dividend on 5½ p.c. Cumulative Preference Shares, there remains a balance to be carried forward to 1943 of £18,218 (against £13,736 brought in).

London and Thames Haven Oil.—Improved results shown with the operating profit for 1942 up from £100,207 to £120,417. Net balance is £42,355, compared with £6,929. Dividend on the 4 p.c. Pref. shares for the six months to October 1, 1941 accounts for £100,000 net, and, adding £5,312 tax recovered, the carry forward is raised from £108,883 to £146,550.

OTHER EXCHANGES

MANCHESTER.—Bleachers 9/9, Dyers 17/-, "Slubbers" 5/7½ x.d., Calicoes 12/4½, Coats 44/6, Courtaulds 49/9, Dunlops 35/6, Velvets 6/9, Spinners 17/7½, Henrys 16/6, Turner Newall 77/, Wall Paper Defd. 36/6.

BIRMINGHAM. — Motors easy. Meadows, Austins, and Guys showed small losses. Tube Investments lower, 93/6 ex. div. Birmids higher, 86/. Alvis 6/6, Austin "A" 20/3, Dennis 24/3, Dunlop 35/6, Enfield 22/1½, Ford 34/3, Guy 2/4½, Humber 19/9, Leyland 75/-, Lucas 77/7½, Morris 38/3, Raleigh 76/6, Rolls 101/3, Rover 26/6, Standard 23/10½, Triplex 32/-.

FOOD MARKETS

CATTLE.

MERKLANDS.—During the past week Irish cattle landed here totalled 2,065. All were stores, and were passed on to feeders. Details—602 from Dublin, 95 from Cork, 848 from Belfast, and 520 from Derry.

PROVISIONS.

DUBLIN FISH. — Small offerings cleared early at:—Lobsters 25/- to 60/- per 13, salmon 2/3 to 2/7, trout 2/8, soles 1/6 to 4/3, turbot 1/6 to 2/2, brill 2/- to 2/3 per lb.; herrings 30/-, plaice 60/- to 195/-, flounders 50/-, whiting 57/6 to 67/-, ray 35/- and codling 52/6 box.

DUBLIN POTATO.—Supplies continue short at the controlled price of 10/6 per cwt., ex store.

DUBLIN VEGETABLE—Light arrivals found ready buyers at:—York cabbage 25/- to 52/- small load, lettuce 6d. to 1/4 and beet 6/- to 7/- bag.

GRIMSBY FISH.—Haddocks, sprags, codling, whiting, ling, coalfish, and cod 7/- (heads on); lemon soles and plaice 18/3; halibut 21/3, roker 7/-, turbot 21/3, haddocks, sprags, cod (headless) 8/11 per stone.

FOOD & FUEL SHORTAGE
Public Meeting IN BLACKROCK TO-NIGHT at 8 p.m.

Patrick Belton, T.D., Candidate, will explain how he put into the Borough of Dun Laoghaire, Dundrum, Rathfarnham, Terenure, and Crumlin 30,000 Tons of Firewood in 1942—and why he cannot put in any in 1943.

Other speakers will address the meeting.

● Come and learn the position—before it is too late.

40,000 EX-ARMY AND R.A.F. BOOTS
for Disposal, actually in stock

Traders in a position to purchase quantities of 1,000 Boots upwards and able to obtain Import Licence should write stating amounts required, with a view to us placing same before the British Board of Trade for permit to export. Boots are similar to those exported to Eire by the Company 12 months ago, and are suitable for repairing or reconditioning.

Price for 1,000 Boots (Singles) or 500 Pairs £50

Wire, Write or Call:
IRVING SERVICE DISPOSALS LTD.,
Savoy Boot Works, Heap Street, Manchester 7.
Telephone: BROughton 1353.
Telegrams: "Ubiquitous," Manchester.

To keep you safe from all skin troubles

● Keep a tin in the home
6d also at 1/3

Touches smart that go to make
A frock that is indeed "au fait"
Milne Models have them all—and more;
These are frocks you will adore.

Milne Models are reasonable in price, too—as you will find when you ask for them.

See them at the best Shops

Janus

INDIGESTION Relieved Instantly!

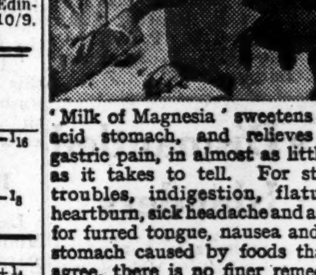

'Milk of Magnesia' sweetens a sour acid stomach, and relieves acute gastric pain, in almost as little time as it takes to tell. For stomach troubles, indigestion, flatulence, heartburn, sick headache and acidity; for furred tongue, nausea and upset stomach caused by foods that disagree, there is no finer remedy the world over than 'Milk of Magnesia.'

The relief it gives is marvellous—instantaneous! and remember 'Milk of Magnesia' is absolutely harmless. It does its wonderful work by assisting nature. It neutralizes the harmful acids and gently eliminates the fermenting poisons from the system. Doctors prescribe it extensively.

Next time you have indigestion take 'Milk of Magnesia' as directed. You will be delighted at the comfort it brings. Get either the liquid preparation or the remarkable new 'Milk of Magnesia' brand Tablets. They're delightful to take and you can carry them in your pocket or purse. Each tablet is equal to a teaspoonful of the liquid.

Obtainable everywhere.

'Milk of Magnesia' 1/3 and 2/6 (Treble Size). Also 'Milk of Magnesia' Tablets 6d., 1/-, 2/- and 3/6.

'MILK OF MAGNESIA' (Regd.)

* 'Milk of Magnesia' is the trade mark of Phillips' preparation of Magnesia.

A MOTHER WRITES

"Allow a happy mother to offer her compliments, please. In 'GRIPE WATER' I discover something worth its weight in platinum, and I never hesitate to say so at church meetings where we mothers gather together. I know what it has done for my babies, how the 'wind trouble' has been cured miraculously indeed, and how smiles have quickly followed tears."

"To my mind, WOODWARD'S are doing a real National Service in comforting our little ones and I wish you all prosperity and happiness. There is no mother who does not need WOODWARD'S at some time, and I hope the day soon comes when every mother has it at hand."

Generations of Mothers have found "Gripe Water" a great boon when Baby needs a little digestive help.

1/3 At all Chemists

● VALUABLE BOOKLET FREE "How to Keep Baby Well"—specially written by a Lady Doctor for careful Mothers. Send postcard to Woodward's, (Dept. I.T.5) 31, Clapham Road, London, S.W.9, England.

WOODWARD'S celebrated GRIPE WATER

Use sparingly

Supplies are limited
Tins at 2½d., 4½d., 8d.

£10 Buttermilk Fine.—For selling buttermilk which contained 49 per cent. water, John Marshall Rylands was, at Omagh yesterday, fined £10.

PUBLIC AMUSEMENTS

GAIETY THEATRE
Nightly 7.30. Matinee Saturday, 2.30.
OLD BELVEDERE MUSICAL AND DRAMATIC SOCIETY Presents
The Viennese Musical Comedy,
"A WALTZ DREAM."
Music by OSCAR STRAUS.
Booking Open Daily, 10 a.m. to 9 p.m.

ABBEY THEATRE
To-night at 7.15.
Other Nights at 7.30.
"FRIENDS AND RELATIONS."
By ST. JOHN ERVINE.

GATE LONGFORD PRODUCTIONS.
TO-NIGHT AT 7.30.
First Production of
"PATRICK SARSFIELD."
By CHRISTINE LONGFORD.
Weds. only at 7 p.m.
Thurs., Fri. and Sat. at 7.30 p.m.
Matinee, Saturday, 2.30 p.m.

QUEENS At 4.15 and 7.30. Our Best Show Yet. EIRE O'REILLY in "HAPPINESS AHEAD No. 4," and All-Star Cast of Dublin Favourites. Plus Local TALENT ON PARADE. Screen: Chester Morris in "BLACKIE GOES HOLLYWOOD." Showing 3, 6, and 9.20

METROPOLE To-day, at 2.45, 4.55, 7.5, 9.20. TYRONE POWER, MAUREEN O'HARA, George Sanders and Thomas Mitchell, "THE BLACK SWAN"

GRAFTON Continuous 2-10.30. 2.15, 4.30, 6.45, 9.0. Elisabeth Bergner, Michael Redgrave, "STOLEN LIFE." Adapted from the Novel by K. J. Benes.

THEATRE DE LUXE
Richard Carlson: "HIGHWAYS BY NIGHT." Guy Kibbee: "SCATTERGOOD SURVIVES A MURDER."

ASTORIA DUN LAOGHAIRE. Cont. 3.15-10.30 p.m. Rosalind Russell, Robert Montgomery in "FAST AND LOOSE." Also Edgar Wallace's Famous Spy Thriller, "THE FOUR JUST MEN."

GREEN 3.40, 6.30, 9.10 — Dick Powell, Joan Blondell, "MODEL WIFE." Also Kay Francis, Brian Aherne, "Man Who Lost Himself."

THE SEA. OUR NATIONAL HERITAGE.
SEACTMAIN NA FAIRRGE
NATIONAL MARITIME WEEK.
AN TAOISEACH, EAMON DE VALERA, T.D.,
Will officially Open the
MARITIME EXHIBITION,
IN THE
MANSION HOUSE,
AT 3 P.M. TO-DAY.
The Exhibition will be open to the public from 5 p.m. to 9.30 p.m.
ADMISSION 6d.
LECTURES TO-NIGHT:
7.15—Atha Cliath na Lochlannac, by L. S. Gogan, M.A. 8.30—Sea-Going for the Irish, by Commander Morris.
Cine Shows at 8 p.m. and 9.15 p.m.
Buy a Souvenir Record. Price 6d.

LEGAL NOTICES

NOTICE OF CHARITABLE BEQUESTS. In the Goods of MARY JOSEPHINE TYNDALL, late of 72 St. Stephen's Green, in the City of Dublin, Spinster, Deceased.

Notice is hereby given, pursuant to the Statute 30 and 31 Vic., Cap. 54, Section 19, that the above-named Deceased by her last Will, dated the 15th day of July 1942, bequeathed:

£50 to the Reverend Dr. O'Brien, University Church, St. Stephen's Green for Masses.

£50 to the Reverend Father Gerald Provincial of Mount Argus, for Masses.

£200 to the Sisters of the Assumption Upper Camden street, Dublin.

£200 to Saint Vincent's Hospital, St. Stephen's Green, Dublin.

£200 to St. Mary's Dominican Convent Deaf and Dumb Institution Cabra.

£50 to the Harrington Street Branch of the Society of St. Vincent de Paul.

The said Testatrix died on the 12th day of October, 1942, and Probate of her said Will was granted forth of the Principal Probate Registry of the High Court of Justice, Eire, on the 9th day of March, 1943, to Francis Joseph Morrin of 14 Fitzwilliam place, in the City of Dublin, Surgeon, one of the Executors named in the said Will.

Dated this 14th day of May, 1943.
J. P. TYNDALL & CO., Solicitors for said Executors, 18 Eustace street, Dublin.

To the Commissioners of Charitable Donations and Bequests and to all persons concerned.

STATUTORY NOTICE TO CREDITORS. MARY CHAYTOR STRANGMAN, late of "Brentwood," Newtown, Waterford, Spinster, Deceased.

Notice is hereby given, pursuant to 22 and 23 Vic., Cap. 35, that all persons claiming to be creditors or otherwise to have any claim or demand against the Estate of above Deceased, who died on the 18th day of June, 1941, are requested, on or before the 26th of June, 1943, to furnish (in writing) particulars of their claims to the undersigned Solicitors for the Executors, to whom Probate was granted on the 24th October, 1941, after which date the Executors will distribute the assets of the Deceased, having regard only to such claims and demands of which notice and particulars shall have been furnished as hereby required.

Dated this 14th day of May, 1943.
I. THORNTON & SON, Solicitors for Executors, 11 South Frederick Street, Dublin, and Waterford.

STATUTORY NOTICE TO CREDITORS. JAMES MAURICE WILLIAM DE LOISY late of 8 Shanganagh terrace, Killiney in the County of Dublin, and formerly of 21 Nutley Park, Stillorgan road, Donnybrook, Dublin, Esquire, Deceased.

Notice is hereby given, pursuant to 22 and 23 Vic., Cap. 35, that all persons claiming to be creditors or otherwise to have any claim or demand against the Estate of the above-named Deceased, who died on the 30th day of January, 1943, are requested on or before the 28th day of June, 1943, to furnish (in writing) particulars of their claims to the undermentioned Solicitors for the Executor, to whom Probate was granted on the 30th day of March, 1943, after which date the Executor will distribute the assets of the Deceased, having regard only to such claims and demands of which notice and particulars shall be furnished as hereby required.

Dated this 17th day of May, 1943.
W. G. BRADLEY & SONS, Solicitors, 11 Lower Ormond quay, Dublin.

STATUTORY NOTICE TO CREDITORS. SUSAN MARGARET BREWSTER, late of "The Grove," Sutton, in the County of Dublin, Widow, Deceased.

Notice is hereby given, pursuant to 22 and 23 Vic., Cap. 35, that all persons claiming to be creditors or otherwise to have any claim or demand against the Estate of the above-named Deceased, who died on the 18th day of December, 1942, are requested on or before the 28th day of June, 1943, to furnish (in writing) particulars of their claims to the Executor, to the undermentioned Solicitors for the Executor, to whom Probate was granted on the 23rd day of March, 1943, after which date the Executor will distribute the assets of the Deceased, having regard only to such claims and demands of which notice and particulars shall be furnished as hereby required.

Dated this 17th day of May, 1943.
W. G. BRADLEY & SONS, Solicitors, 11 Lower Ormond quay, Dublin.

U.C.D. NOTES

By OUR CORRESPONDENT.

Society elections and annual general meetings are the order of the day. The contest for the auditorial chair of the "L. and H.," which has in its history been the cause of many an epic struggle, was disconcertingly quiet, Mr. Richard J. Cremins being the only candidate.

Mr. Cremins's record as a speaker amply qualifies him for the post of auditor, and it is difficult to think of any candidate who would have beaten him, but it is a bad omen for the life of the Society that he had, in fact, no rival, however presumptuous. We congratulate Mr. Cremins on his election, and wish him a successful auditorial year.

The Law Society nominations have been accepted, and the election is to be held early this week.

Last week the Dramatic Society, after some months of apparent inactivity, produced Casella's "Death Takes a Holiday." Pursuing their by now well-established policy, the play chosen was exceedingly ambitious, and, bearing this in mind, the interpretation of it was more than competent. "Death," portrayed by Mr. Niall Lalor, was a versatile performance, well up to the usual standard of this veteran actor. As a self-possessed, if somewhat ethereal, young lady, Miss H. Kerrigan gave what was probably the most sensitive interpretation in the play. Others who were prominent were Mr. Jack Hoey and Miss F. McCarthy.

The Writers' Group in College does not greatly shout its wares, and yet it maintains a steady flow of activity. At present it is hoping to put on a Radio Documentary which has been completed. The title is "Whaley's House," and it deals with the building at 86 St. Stephen's Green. The form required for these Radio Documentaries is highly technical, and in it the Group have definitely achieved a certain polish.

s smart that go to make that is indeed "au fait" Models have them all—and more re frocks you will adore.

Models are reasonable ce, too—as you will find you ask for them.

...m at the best Shops

IGESTION ...ved ...antly!

Magnesia' sweetens a sour ...ach, and relieves acute ...n, in almost as little time ...s to tell. For stomach indigestion, flatulence, sick headache and acidity; tongue, nausea and upset ...aused by foods that dis...e is no finer remedy the than 'Milk of Magnesia.' It gives is marvellous—...ous! And remember 'Milk ...a' is absolutely harmless, wonderful work by assist... It neutralizes the harm... ...nd gently eliminates the poisons from the system, ...escribe it extensively.

...you have indigestion take ...agnesia' as directed. You ...lighted at the comfort it ...et either the liquid pre... ...r the remarkable new Magnesia' brand Tablets, ...lightful to take and you them in your pocket or ...h tablet is equal to a tea... ...f the liquid.

Obtainable everywhere. ...agnesia' 1/3 and 2/6 (Treble ... 'Milk of Magnesia' Tablets ...1/-, 2/- and 3/6.

...ILK OF ...AGNESIA'

...Magnesia' is the trade mark of ...' preparation of Magnesia.

MOTHER ...WRITES

...w a happy mother to ...compliments, please. In ...E WATER' I discover ...g worth its weight in ...n, and I never hesitate to ...t church meetings where ...hers gather together. I ...hat it has done for my ...how the 'wind trouble' ...n cured miraculously in... ...d how smiles have quickly ...tears."

...my mind, WOOD...S are doing a real National ...in comforting our little ...I wish you all prosperity ...ppiness. There is no ...who does not need ...WARD'S at some time, ...ope the day soon comes ...ery mother has it at hand."

...ns of Mothers have found ...Water" a great boon when ...s a little digestive

At all Chemists 1/3

...ABLE BOOKLET FREE

..."Keep Baby Well"—specially ...Lady Doctor for careful Mothers. ...d to Woodward's, (Dept. I.T.5) ...Road, London, S.W.9, England.

...ODWARD'S ...celebrated ...PE WATER

...sparingly

...ies are limited

...ns at 2½d., 4½d., 8d.

...ermilk Fine.—For selling but... ...hich contained 49 per cent. ...n Marshall Rylands was, at ...erday, fined £10.

PUBLIC AMUSEMENTS

GAIETY THEATRE
Nightly 7.30. Matinee Saturday, 2.30.
OLD BELVEDERE MUSICAL AND DRAMATIC SOCIETY Presents
The Viennese Musical Comedy,
"A WALTZ DREAM."
Music by OSCAR STRAUS.
Booking Open Daily, 10 a.m. to 9 p.m.

ABBEY THEATRE
To-night at 7.15.
Other Nights at 7.30.
"FRIENDS AND RELATIONS."
By ST. JOHN ERVINE.

GATE LONGFORD PRODUCTIONS.
TO-NIGHT AT 7.30.
First Production of
"PATRICK SARSFIELD."
By CHRISTINE LONGFORD.
Weds. only at 7 p.m.
Thurs., Fri. and Sat. at 7.30 p.m.
Matinee, Saturday, 2.30 p.m.

QUEENS At 4.15 and 7.30. Our Best Show Yet.
EIRE O'REILLY in "HAPPINESS AHEAD No. 4," and All-Star Cast of Dublin Favourites. Plus Local TALENT ON PARADE. Screen: Chester Morris in "BLACKIE GOES HOLLYWOOD." Showing 3, 6, and 9.20.

METROPOLE To-day, at 2.45, 4.55, 7.5, 9.20.
TYRONE POWER, MAUREEN O'HARA, George Sanders and Thomas Mitchell,
"THE BLACK SWAN"

GRAFTON Continuous 2-10.30. 2.15, 4.30, 6.45, 9.0.
Elisabeth Bergner. Michael Redgrave.
"STOLEN LIFE."
Adapted from the Novel by K. J. Benes.

THEATRE DE LUXE
Richard Carlson:
"HIGHWAYS BY NIGHT."
Guy Kibbee: "SCATTERGOOD SURVIVES A MURDER."

ASTORIA DUN LAOGHAIRE. Cont. 3-15-10.30 p.m.
Rosalind Russell, Robert Montgomery in "FAST AND LOOSE." Also Edgar Wallace's Famous Spy Thriller, "THE FOUR JUST MEN."

GREEN 3.40, 6.30, 9.10—Dick Powell, Joan Blondell, "MODEL WIFE." Also Kay Francis, Brian Aherne, "Man Who Lost Himself."

ROYAL Film at 2.50, 6.25, 9.20. Show at 4.10, 7.45.
You've got a date with danger,
GEORGE SANDERS,
Gail Patrick: Richard Denning, in
"QUIET PLEASE MURDER."
Also "THANK YOUR STARS."
SEAN MOONEY, JACK CRUISE, MARTIN CROSBY.

REGAL ROOMS CINEMA. At 2.55, 5.0, 7.10, 9.20.
ANN SOTHERN, RED SKELTON, in "PANAMA HATTIE." Also Max Baer, "The McGuerins From Brooklyn." At 2.8, 4.17, 6.26, 8.35.

SAVOY At 2.9, 4.20, 6.31, 8.42.
9 Stars: 46 Feature Players, in "TALES OF MANHATTAN." NOTE—Matinee Prices before 3 p.m. During run of this Film.

ADELPHI At 2, 4.13, 6.26, 8.39.
LAST FOUR DAYS of this magnificent picture.
Over 110,000 have already seen it.
RONALD COLMAN : GREER GARSON In
"RANDOM HARVEST."

ASTOR
Edward Ellis and Anne Shirley, in "A MAN TO REMEMBER." At 2.55, 5.5, 7.10, 9.20.
Friday Next:
THE MAGNIFICENT AMBERSONS.

CARLTON At 2 o'c., 4.25, 6.50, 9.15.
THE PERFECT CRIME . . . ALMOST! Sidney Blackmer in "THE PANTHER'S CLAW." Extra—Zasu Pitts in "SO'S YOUR AUNT EMMA." 2 Big Films!

CAPITOL To-day, at 2.43, 4.50, 6.57, 9.4.
BETTE DAVIS and ERROL FLYNN in the Technicolor Masterpiece, "ELIZABETH AND ESSEX." Restaurant & Lounge Open Noon to 11.30

PAVILION DUN LAOGHAIRE. Cont. from 3.0 p.m.
Madeleine Carroll, Bob Hope in "MY FAVOURITE BLONDE." Also John Carroll in Pierre of The Plains.

REGENT CINEMA, BLACKROCK.
Jack London's "ADVENTURES OF MARTIN EDEN." With Glenn Ford, Claire Trevor, Evelyn Keyes.

CORINTHIAN
Gene Autry and Virginia Grey: "BELLS OF CAPISTRANO."
John Hubbard and Lloyd Corrigan: "SECRETS OF THE UNDERGROUND."

SYDNEY RUSSELL
(Pupil of Jean De Reszké, Paris, late Covent Garden, London, also New York, San Francisco, producer recent D.G.O.S. season) announces a six weeks course in SINGING, ELOCUTION, AND STAGE DEPORTMENT.
Lessons individually or in class.
For terms, etc., please write to c/o CEPTA CULLEN,
2 LOWER ABBEY STREET, DUBLIN.

THE SEA, OUR NATIONAL HERITAGE.

SEACTMAIN NA FAIRRGE
NATIONAL MARITIME WEEK.
AN TAOISEACH, EAMON DE VALERA, T.D.,
Will officially Open the
MARITIME EXHIBITION,
IN THE
MANSION HOUSE,
AT 3 P.M. TO-DAY.
The Exhibition will be open to the public from 5 p.m. to 9.30 p.m.
ADMISSION 6d.

LECTURES TO-NIGHT:
7.15—Atha Cliath na Lochlannac, by L. S. Gogan, M.A. 8.30—Sea-Going for the Irish, by Commander Morris.
Cine Shows at 8 p.m. and 9.15 p.m.

Buy a Souvenir Record. Price 6d.

Economy
Have you considered having it Dyed by
IMCO?
Cleaners and Dyers: MERRION and BRANCHES.

LEGAL NOTICES

NOTICE OF CHARITABLE BEQUESTS.
In the Goods of MARY JOSEPHINE TYNDALL, late of 72 St. Stephen's Green, in the City of Dublin, Spinster, Deceased.

Notice is hereby given, pursuant to the Statute 30 and 31 Vic., Cap. 54, Section 19, that the above-named Deceased by her last Will, dated the 15th day of July, 1942, bequeathed:

£50 to the Reverend Dr. O'Brien, University Church, St. Stephen's Green, for Masses.
£50 to the Reverend Father Gerald, Provincial of Mount Argus, for Masses.
£200 to the Sisters of the Assumption, Upper Camden street, Dublin.
£200 to Saint Vincent's Hospital, St. Stephen's Green, Dublin.
£200 to St. Mary's Dominican Convent, Deaf and Dumb Institution, Cabra.
£50 to the Harrington Street Branch of the Society of St. Vincent de Paul.

The said Testatrix died on the 12th day of October, 1942, and Probate of her said Will was granted forth of the Principal Probate Registry of the High Court of Justice, Eire, on the 9th day of March, 1943, to Francis Joseph Morrin, of 14 Fitzwilliam place, in the City of Dublin, Surgeon, one of the Executors named in the said Will.

Dated this 14th day of May, 1943.
J. P. TYNDALL & CO., Solicitors for said Executors, 18 Eustace street, Dublin.
To the Commissioners of Charitable Donations and Bequests and to all persons concerned.

STATUTORY NOTICE TO CREDITORS.
MARY CHAYTOR STRANGMAN, late of "Brentwood," Newtown, Waterford, Spinster, Deceased.

Notice is hereby given, pursuant to 22 and 23 Vic., Cap. 35, that all persons claiming to be creditors or otherwise to have any claim or demand against the Estate of above Deceased, who died on the 18th day of June, 1941, are requested, on or before the 26th of June, 1943, to furnish (in writing) particulars of their claims to the undersigned Solicitors for the Executors, to whom Probate was granted on the 24th October, 1941, after which date the Executors will distribute the assets of the Deceased, having regard only to such claims and demands of which notice and particulars shall have been furnished as hereby required.

Dated this 14th day of May, 1943.
I. THORNTON & SON, Solicitors for Executors, 11 South Frederick Street, Dublin, and Waterford.

STATUTORY NOTICE TO CREDITORS.
JAMES MAURICE WILLIAM DE LOISY, late of 8 Shanganagh terrace, Killiney, in the County of Dublin, and formerly of 21 Nutley Park, Stillorgan road, Donnybrook, Dublin, Esquire, Deceased.

Notice is hereby given, pursuant to 22 and 23 Vic., Cap. 35, that all persons claiming to be creditors or otherwise to have any claim or demand against the Estate of the above-named Deceased, who died on the 30th day of January, 1943, are requested on or before the 28th day of June, 1943, to furnish (in writing) particulars of their claims to the undermentioned Solicitors for the Executor, to whom Probate was granted on the 30th day of March, 1943, after which date the Executor will distribute the assets of the Deceased, having regard only to such claims and demands of which notice and particulars shall be furnished as hereby required.

Dated this 17th day of May, 1943.
W. G. BRADLEY & SONS, Solicitors, 11 Lower Ormond quay, Dublin.

STATUTORY NOTICE TO CREDITORS.
SUSAN MARGARET BREWSTER, late of "The Grove," Sutton, in the County of Dublin, Widow, Deceased.

Notice is hereby given, pursuant to 22 and 23 Vic., Cap. 35, that all persons claiming to be creditors or otherwise to have any claim or demand against the Estate of the above-named Deceased, who died on the 18th day of December, 1942, are requested on or before the 28th day of June, 1943, to furnish (in writing) particulars of their claims to the undermentioned Solicitors for the Executor, to whom Probate was granted on the 23rd day of March, 1943, after which date the Executor will distribute the assets of the Deceased, having regard only to such claims and demands of which notice and particulars shall be furnished as hereby required.

Dated this 17th day of May, 1943.
W. G. BRADLEY & SONS, Solicitors, 11 Lower Ormond quay, Dublin.

GOVERNMENT NOTICES

TRADE UNION ACTS, 1871 to 1942.
TRADE UNION TRIBUNAL.
APPLICATION BY THE DUBLIN MASTER VICTUALLERS' ASSOCIATION.

Notice is hereby given that the above-mentioned Trade Union has lodged an application with the Trade Union Tribunal for a determination under Section 25 of the Trade Union Act, 1941, that such Trade Union alone shall have the right to organise masters of the following class for the purpose of the carrying on of negotiations for the fixing of wages and other conditions of employment:—

"Employers, whether individuals, partnerships or companies, engaged in the business of selling beef, mutton, veal or lamb by retail to the public in the areas of the County Borough of Dublin and the administrative area of the County of Dublin (including the Borough of Dun Laoghaire) and the Urban District of Bray."

Notice is hereby further given that the Trade Union Tribunal will sit at Room 207, Department of Industry and Commerce, Kildare Street, Dublin, on Tuesday, 1st June, 1943, at 11 a.m., to hear the said application. Any person having an interest in the hearing may appear at such hearing.

Dated this 18th day of May, 1943.
J. J. BOYLAN, Secretary to the Tribunal.
Office of the Trade Union Tribunal, La Touche Bank Buildings, Castle Street, Dublin.
C5283. W.H.Co.

SCHOOLS & COLLEGES

NORTHLANDS SCHOOL OF HOUSEWIFERY, LONDONDERRY
(In connection with Londonderry High School.)
THE SCHOOL GIVES ONE-YEAR and Two-Year Courses in Cookery, Laundry, Needlework, General House Management, Literature, Music and Art.
Ministry's Diploma in Housewifery is given, which qualifies girls to take up posts on the House Staff of Schools, Hostels, etc.
Scholarship Scheme for 1943-44 and Prospectus on application to Secretary.

LONDONDERRY HIGH SCHOOL.
ENTRANCE AND SCHOLARSHIP EXAMINATIONS will be held on THURSDAY and FRIDAY, 3rd and 4th JUNE.
Resident Scholarships are tenable at Greenfield, Strabane; Non-resident Scholarships are tenable at Duncreggan, Londonderry, or at Greenfield, Strabane.
Examination papers will be graded according to age.
Prospectus and other particulars from the SECRETARY.

HOTELS & HOLIDAY RESORTS.

THE DOLPHIN HOTEL & RESTAURANT.
CENTRAL POSITION (Close to Dublin Castle).
FINEST FOODS AND WINES. MODERN AMERICAN BAR.
Wedding Breakfasts a Speciality. Estimates on Request.
Tel.: Dolphin, Dublin. 'Phone 21605.

BOARDING AND HOTELS.

BRAY—Everything conducive to a healthy and restful holiday. You'll enjoy it at Norwood, Novara rd. Miss Marie Harte, Proprietess. 'Phone: Bray 167. X

STRAND Hotel, Bray. Home comforts. Good catering. 'Phone Bray 209. X

U.C.D. NOTES

By Our Correspondent.

Society elections and annual general meetings are the order of the day. The contest for the auditorial chair of the "L. and H.," which has in its history been the cause of many an epic struggle, was disconcertingly quiet, Mr. Richard J. Cremins being the only candidate.

Mr. Cremins's record as a speaker amply qualifies him for the post of auditor, and it is difficult to think of any candidate who would have beaten him, but it is a bad omen for the life of the Society that he had, in fact, no rival, however presumptuous. We congratulate Mr. Cremins on his election, and wish him a successful auditorial year.

The Law Society nominations have been accepted, and the election is to be held early this week.

Last week the Dramatic Society, after some months of apparent inactivity, produced Casella's "Death Takes a Holiday." Pursuing their by now well-established policy, the play chosen was exceedingly ambitious, and, bearing this in mind, the interpretation of it was more than competent. "Death," portrayed by Mr. Niall Lalor, was a versatile performance, well up to the usual standard of this veteran actor. As a self-possessed, if somewhat ethereal, young lady, Miss H. Kerrigan gave what was probably the most sensitive interpretation in the play. Others who were prominent were Mr. Jack Hoey and Miss F. McCarthy.

The Writers' Group in College does not greatly shout its wares, and yet it maintains a steady flow of activity. At present it is hoping to put on a Radio Documentary which has been completed. The title is "Whaley's House," and it deals with the building at 86 St. Stephen's Green. The form required for these Radio Documentaries is highly technical, and in it the Group have definitely achieved a certain facility.

NEWS IN BRIEF

Theft From Howth Line.—The parents of two juveniles were each fined £2 at Howth yesterday for stealing five "keys" from the tram line at Howth Summit.

Publican Fined.—James Spillane, publican, Raheny, was fined £5, without an endorsement, by District Justice Reddin at Howth yesterday for a breach of the licensing laws on April 12.

Gun Without Certificate.—At Howth yesterday Michael Commons, Dunboe terrace, Howth, was fined 10/- for having a shotgun in his possession without the necessary firearms certificate.

Thefts From Drapery Store.—Elizabeth Kinsella, Corporation place, was sent to prison for two months, in the District Court yesterday, for the larceny of a cardigan, value 12/11, from Messrs. Bolgers' Stores, North Earl street. A juvenile girl was remanded for a week on a charge of stealing three frocks from the same stores.

An Expensive Trout.—Neal Howard, Milltown Fields, Swords, Co. Dublin, was fined £4 by District Justice Mangan, in Dublin yesterday, for having, at Lissenhall Bridge, Swords, killed with rod and line a white trout without having a licence. Mr. P. J. Walsh, solicitor for the defence said that Howard was not aware that a licence was necessary, and he took out a licence the day after.

PILLARS OF GAELIC

The third broadcast in Radio Eireann's "Pillars of the Irish Language" series, and the first one to be presented in English, is now being drafted, and will, it is hoped, be on the air on May 26. This is a dramatisation of the life of Dr. Croke, Archbishop of Cashel, written by Mairead Ni Ghrada and will be produced by Diarmuid O Halmain.

DEATHS.

SCOTT—May 17, 1943, at 11 Neville road, Rathgar, Dublin, Maud, beloved wife of Walter T. Scott, and younger daughter of the late George Milne and Mrs. Milne, Kilmore Lodge, Artane, Co. Dublin. Funeral at Mount Jerome, 11 a.m., to-morrow (Wednesday). "He leadeth me beside the still waters; He restoreth my soul."

STAFFORD—May 17, 1943, at his residence, 1 Upper Pembroke street, Dublin, Lieut.-Col. the Very Rev. Laurence Joseph Stafford, P.P., eldest son of the late John and Jane Stafford, Glen House, Waterford. R.I.P. Funeral arrangements later.

Irish Times

TUESDAY, MAY 18, 1943.

Italy's Ordeal

For the first time since Italy entered the war against the Anglo-French Allies three years ago, British bombing aircraft yesterday appeared over the City of Rome. Within the last year or so, and particularly during recent months, there have been repeated air raids on Italian cities. Turin, Milan, Naples, and other industrial centres, all have been visited from time to time, and substantial damage has been done; but no attempt has been made to attack Rome, Florence or Venice, which, between them, contain so much of Europe's architectural and artistic heritage. Rome is the capital of a belligerent State, and, as such, offers an obvious target for aerial attack; but it must be held to the credit of the British Air Force that no bomb ever has been dropped on the Eternal City. May we hope that this chivalrous record never will be sullied? At one stage of the war questions were asked in the House of Commons regarding Rome's immunity from air raids, and it was announced officially that, if the Axis air forces should bomb Cairo, reprisals would be taken on Rome. Happily, the matter was not pursued; and, when the present war has been long forgotten, the grandeur that is Rome will remain to delight the eyes of future generations. Many of London's architectural treasures have been wiped out of existence. Bath's Regency splendour has suffered grievously, and many other European cities bear on their fair faces the indelible stains of war; but most of Italy's loveliest cities have been spared, although there is little doubt that they, too, could have been bombed into rubble. The flight of British bombers over Rome is significant of the change that has come over the strategic position in the Mediterranean since the Anglo-American victory in Tunisia. War has been brought terribly close to Italy's door-step, and it is quite certain that the Italian people are being prepared for a possible invasion of their metropolitan territory.

Now that the British and Americans are in undisputed possession of the entire coast of North Africa from Ceuta to the Suez Canal, Italy's position has become peculiarly vulnerable. Malta, which, since Italy's decision to enter the war on Germany's side, has been constantly on the defensive, suddenly has become a base for aerial attack, not only on Sicily and Sardinia, but on the Italian mainland, and the airfields along the Libyan and Tunisian coasts afford excellent spring-boards for British and American bombers. The Italians suffered appalling losses during the North African campaign, and they find themselves in a position similar to that which the British occupied immediately after Dunkirk. The main difference is that even in June, 1940, the British enjoyed a preponderance of sea-power, which enabled them not only to evacuate their defeated army, but to feel reasonably secure against any attempted invasion. Italy has no such advantage. On the contrary, although German U-boats are exceedingly active in the Mediterranean, and the Italian surface fleet still is fairly strong, the British and Americans have an overwhelming superiority at sea, and it is reinforced by a local superiority in the air. In these circumstances, the people of Italy have good reason to face the future with a certain feeling of anxiety. Their African Empire already has been conquered. The dream of *mare nostrum* has been dissipated; and the blunt fact is that Italy may be attacked directly at any moment. War is a cruel business, and those who enter its lists must be prepared for all its hazards. The sudden collapse of Axis resistance in Tunisia has brought Italy face to face with one of the bitterest trials of her tragic history.

Farming in Britain

We make no apology for a frequent return to the subject of farming developments in Great Britain. Whatever may be the general results of the present war, one, at least, is certain—or, by all reasonable calculations, ought to be certain—namely, that agriculture will not be, as it was for twenty years before the war, an overlooked industry. The British Government and people have learned a valuable lesson. They do not assume that they can feed themselves, but the experience of the last year or so has taught them that they are not entirely dependent upon frozen and chilled meat from Australia and the Argentine, upon wheat from Canada or butter from Denmark, and upon this and that from anywhere or everywhere except their own territory. This is a matter of some importance to ourselves. Until twelve years ago, or thereabouts, it was an article of faith among Mr. de Valera's followers that the twenty-six counties were independent of their exports to Great Britain, and, in pursuance of this view, they consented to face the risk of a protracted "economic war." That contest was settled with great advantage to the Irish people; but it left its mark—very properly—upon the Fianna Fail Ministers. The struggle was severe enough to convince them that their earlier views about this country's ability to live its own life without any concern for external markets were a vain hope, and we do them the credit to admit that they have confessed their error with honourable frankness ever since. It is, in the circumstances, not unfair to inquire what will be this country's attitude after the war to the export market—in particular, whether the existing and potential Ministers are troubling themselves to estimate what room will be available in Great Britain for Irish products. According to Mr. Attlee, Leader of the House of Commons, Mr. Churchill's War Cabinet has not yet contrived to reach a decision concerning a permanent agricultural policy for Great Britain; but the farmers are given hints of a four-year plan that will embrace the harvests from the present year to 1947, during which period prices will be maintained at approximately the present levels in relation to costs of production. Four years is a long time. Here, as elsewhere, everybody hopes that the war will be over before then; and, if so, it means that the guarantee to the British farmers will encourage them to maintain, and even to improve upon, their present level of production even after the war ends. Is this country preparing itself to face the new situation? Our chief export in the pleasant days consisted of dairy produce and fresh meat—commodities upon which it may profit the British farmers to concentrate, in contrast to wheat and such commodities that may be imported more cheaply from abroad. At the moment Ireland's primary concern — indeed, her only serious concern—is to feed her own people, but new conditions will come into play after the war, when the appeal to patriotism will lose as much as the appeal to profit will gain in force. Let it be admitted that the nation's chief concern is for the immediate present. Nevertheless, wise statesmen will not overlook the claims of the future, and will be laying their plans.

LORD KILMOREY has returned to Mourne Park, Co. Down, after a visit to Dublin.

The Primate of All Ireland, the Most Rev. Dr. Gregg, has returned to The Palace, Armagh.

Count and Countess de la Poer, who spent the week-end in Dublin, have left the Royal Hibernian Hotel.

Lady Eleanor Keane is opening The May Fair Sale at St. Bartholomew's Parochial Hall, Clyde road, at 3 p.m. to-day in aid of St. Bartholomew's Church Funds.

Captain R. H. Fowler, M.F.H., who was in Dublin last week, has returned to County Meath.

Mrs. Luke Lillingston, who was staying at the Shelbourne Hotel, has left Dublin.

Mrs. Guy Cross has arrived in Dublin from County Galway.

Mrs. Barron has arrived in Dublin from Harlow, Essex.

Mr. R. Watts is leaving Dublin shortly for Chung-King, China.

Mr. E. W. Redwood has arrived in Dublin from England.

An Taoiseach, Eamon de Valera, T.D., will open the Maritime Exhibition in the Mansion House at 3 p.m. to-day.

Geo. B. Walker, Manipulative Therapist, has moved to 16 Appian Way.

H. DENNEHY AND MISS STAFFORD-KING-HARMAN.

The engagement is announced and the wedding will take place in London, on June 19th, between George Heffernan Dennehy, second son of the late Mr. G. H. Dennehy and of Mrs. Dennehy, Ballymanus, Stradbally, Leix, and Cicely Joan, elder daughter of Lieut.-Colonel Sir Cecil Stafford-King-Harman, Rockingham, Boyle.

Elizabeth Arden's Personal Representative will be at Switzers all this week and next week. Book your appointment now for a personal Treatment. 'Phone 76821.

This week Switzers are showing an attractive collection of Jumper Suits, in Crinkle Crêpe, with self stripe. They are ideal for the warm days and can be had in lovely Pastel Shades. S.W. and W. sizes. (Cannot be sent on approbation.)

Give colour to your hands! Peggy Sage nail polish will add new charm and distinction.

Mary.—Rush to the nearest store, darling, and see Jax range of ravishing sports shirts in completely fetching colours.—Jill.

Leaders of Fashion in all Spectacle Wear.—Dixon and Hempenstall, Grafton street.

Pictures for Wedding Gifts—Combridge Galleries.

Cherry Tweed Suits, smartly tailored, 9½ gns., at Slyne's, Ltd., 71 Grafton street.

Clarks shoes are Fashion's last word in footwear—see them at Stephens and Bourke.

Sharpley's, Specialists, Baby Linen, Nursery Accouchement Sets. Price List—2 Nassau Street, Dublin.

ALEXANDRA COLLEGE

The annual conference of the Alexandra College Guild, which promises this year to be of special interest and value, will be held at the college, Dublin, on Friday and Saturday, 21st and 22nd May. Miss G. E. Holloway, Principal of Alexandra College, will preside at the opening meeting. Reports of the various philanthropic schemes undertaken by the Guild will be given, and Commander B. T. Coote will give a lantern lecture on "Citizens of To-morrow." On Saturday afternoon the chair will be taken by Lady Eleanor Keane, vice-president of the Guild. The Committee have been most happy in securing as speaker for the conference a former student of Alexandra College, Miss Flora Harding, B.A., who will lecture on "Juvenile Delinquency." Miss Harding has for many years made a special study of this subject, and is now working at New Scotland Yard, London. Professor E. Fahy, M.A., will then tell the conference how this problem is being dealt with in Eire. The lecture will be followed by a discussion. Membership of the Guild is open to all past and present students of Alexandra College, and the hon. secretaries will be glad to receive names and addresses of any who wish to join.

IRISH WILLS

Mrs. Daisy Gardner Ruskell, Templerainey House, Arklow, Co. Wicklow, left £6,686. Mrs. Alice Margaret Crabbe, 6 Proby square, Blackrock, Co. Dublin—£5,938. Patrick Hamilton Hunter, 47 Dawson street, Dublin—£4,942. John Smith, 31 High street, Bangor, Co. Down—£3,666. Bartholomew O'Beirne, Medical Officer of Health, Maretimo, Salthill, Co. Galway—£2,409. Ronald Venables Vernon, Lawn House, Hampstead square, Hampstead, Middlesex—£2,140. Mrs. Ellen Wisdom, Glenarm, Howth road—£1,530. Mr. George William Blackham, 10 Nutley Park, Stillorgan road, Dublin—£3,518.

CHURCH SERVICES

ST. PATRICK'S CATHEDRAL.—10, Matins. 4, Evensong.
CHRIST CHURCH CATHEDRAL.—10.45, Matins. 3, Evensong.
ST. ANN'S CHURCH, Dawson street.—10, Matins.

Colonel Elliott Roosevelt, son of President Roosevelt, narrowly escaped serious injury on Sunday when a 'plane in which he was riding collided with another 'plane on the ground at an airfield near Algiers.—(Associated Press).

LETTERS TO THE EDITOR

RATIONING OF ELECTRICITY

TO THE EDITOR OF THE IRISH TIMES.

Sir,—I wonder would it be possible for you to use the influence of your paper to draw attention to the present unfair system of rationing of electricity?

In the summer of 1941 we were asked to keep our consumption down to the minimum. Alternative forms of fuel were then available, and some were able to manage with very little electricity. The present ration is based on the current used in 1941, and in consequence those of us who displayed civic spirit then are now penalised. This seems grossly unfair, and has resulted in a quite inequitable distribution.

Surely it would not be too difficult to base the ration on the size of the house and the number of occupants in such a way as to keep the total consumption at the same level as at present. If hardships have to be borne no one should complain if they are spread as evenly as possible. In this case it would appear that those who tried to assist in 1941 are now to be penalised for the help they gave.—Yours, etc.,

EDWARD D. MOORE.
Gorteen, Baily, Co. Dublin.
May 13th, 1943.

"ROT"

TO THE EDITOR OF THE IRISH TIMES.

Sir,—In reference to an article on the storage of apples by refrigerated gas storage in Saturday's *Irish Times*, there is a slight misconception as to the functions of this method.

Increasing the keeping period of apples by this means is not so much a question of reduction in rot caused by bacteria or other means as a reduction in the rapidity of ripening.

It has been found that with this process the ripening of fruit at a given temperature is slowed down to about half the rate taking place in normal conditions at the same temperature. Consequently, the life of the fruit is approximately doubled.

It might interest readers to know that there is a method whereby the keeping period may be lengthened by coating the surface of the apple with an oil emulsion preparation. This method is quite feasible for home use and is simple to carry out.

According to an article I read lately, it is particularly good with the varieties Bramley Seedling and Newton Wonder.—Yours, etc.,

"STUDENT."
West Park, Glasnevin, Dublin,
May 16th, 1943.

DUBLIN'S LORD MAYOR

TO THE EDITOR OF THE IRISH TIMES.

Sir,—I have been expecting that some expert would have replied to the letter in the *Irish Times* recently inquiring as to the right of the Lord Mayor of Dublin to be called the Admiral of the Port of Dublin, and also to be styled the Right Honourable.

I can throw a little light on the latter query.

When I was in the Chief Secretary's Office in Dublin Castle years ago, we received an application from the Belfast Corporation that their Lord Mayor should be called the Right Honourable, so as to put him on an equal footing with the Lord Mayor of Dublin.

The application was referred to the Home Secretary in London, who rejected it, stating that there were only three Lord Mayors entitled to the style Right Honourable—viz., those of London, York and Dublin—and that it was contrary to the settled practice of the Home Office to extend these ancient privileges. This would go to show that the style must have been granted a very long time ago.—Yours, etc.,

"CASTLE HACK."
Dublin, May 15th, 1943.

OBITUARY

MR. HAROLD R. WHITE

We regret to announce the death of Mr. Harold R. White, 6 Templemore avenue, Rathgar, the well-known Irish composer and critic, who died on Sunday night at a Dublin nursing home. Son of Mr. Edgar White, engineer and surveyor, Dublin, he was born in 1872, and at the age of nine became a boy chorister in Christ Church Cathedral. He had a beautiful voice, which developed into a bass of pleasant quality. With a keen aptitude for music, he became a skilled pianist and organist. He was one of the foundation members of the Feis Ceoil, and won the composers' competition under the pen name "Dermot McMurrough," a name that was to become very familiar in later years. A break in health at the turn of the century obliged him to spend a couple of years in Denver, Colorado. When he returned to Dublin he definitely took up music as a profession, and established himself as teacher as well as critic and composer. His compositions ranged from sacred cantata, anthems, orchestral works, operas, compositions for piano and violin to songs, grave and gay. His cantata, "St. Patrick's Breastplate," for solo voice, chorus and orchestra, was broadcast from Radio Eireann during Holy Week. His operas were "Grenance Isle" and "The Impresario," the latter produced only a few months ago by the Rathmines and Rathgar Musical Society. His best work in this field was "Shaun the Post," which was produced at the Gaiety Theatre, Dublin, in 1935, and afterwards taken on tour by the Carl Rosa Opera Company. He also re-scored Balfe's opera, "The Puritan's Daughter," for the Joseph O'Mara Opera Company. He had a delightful gift of melody, with a sound sense of harmony, which accounted for the popularity of a number of his songs. "Macushla," in particular, which, for a long time figured in John McCormack's programmes, was one of his happiest efforts. Only a couple of months ago he was elected Hon. Fellow of Trinity College of Music, London, a rare distinction.

Apart from his life-long association with the Feis Ceoil, H.R.W. adjudicated at many musical festivals throughout the country, and his remarks were always to the point and immensely helpful to competitors. His broadcast talks on matters musical from Radio Eireann were always well informed, and he was a strong advocator of a central concert hall for Dublin. The sympathy of a wide circle of friends and admirers will go out to his wife, four daughters and three sons, by whom he is survived.

CAPTAIN JOHN C. HART

The death occurred at his home, Westmere, Western road, Cork, yesterday, of Captain John C. Hart, elder son of the late Mr. John Hart, who was manager of a well-known Cork drapery establishment. Captain Hart was educated at Presentation Brothers' College, and qualified in medicine at Cork University College. He had a distinguished career, chiefly in China, as a member of the Royal Army Medical Corps, and later in the public health service in England. Ill health compelled his retirement, over twenty years ago, and he lived in Cork since then.

THE SUN.

	To-day.	To-morrow.
Rises	5.22	5.21
Sets	9.23	9.24
Lighting-up time	9.52	9.54

HIGH WATER AT DUBLIN.

	To-day.	To-morrow.
Morning	11.20	11.57
Evening	11.37	—

DUBLIN THEATRES

"A WALTZ DREAM" AT GAIETY

There were too many indications of nerves at the Gaiety Theatre, Dublin, last night when the Old Belvedere Musical and Dramatic Society opened their week's presentation of Oscar Straus's musical play, "A Waltz Dream." The first act is admittedly a difficult one to put over; its ceremonial pace at the start was too much for the players, and things dragged badly until the arrival of the chief comedian, P. J. Donohoe as the Royal Ducal Cousin. Then things brightened considerably, and with the aid of Cecil Barror as the Grand Duke, the act finished well.

The show was really saved by the second act, with Eileen Madden setting a lively beat as Franzi, Leader of the Viennese Ladies' band. She proved very successful in her singing and acting. Her duet (violin and piccolo) with P. J. Donohoe was the brightest thing of the night. William Dunne sang pleasantly as the Prince Consort. Beryl Fagan was none too happy in her rôle, the music lying too high for her voice. J. R. Callanan (Major Domo), R. F. Murphy (Head Lackey), Ethna Graham (lady in waiting) and Violet Kehoe (Fifi—the big drum) carried their respective parts well. There was attractive dancing by Sadie Curley and a quartet, and the setting of the Viennese Ladies' band was also good, though the members will need to watch the beat.

Lieutenant James G. Doherty was the conductor, and, no doubt, profiting by last night's try-out, he will speed things up for the rest of the week.

Royal—The Theatre Royal stage show provides humour and music every week, but every week with a difference. This week's presentation is a carefully chosen and delightfully executed "mixture as before," with a list of performers as good as could be got together anywhere. For the more exacting music lovers, Marie Lillis Condron's violin playing is a treat. For less exacting people, who still are critical and like their stuff good and very good, Martin Crosby (tenor), Sean Mooney (baritone), the Three Graces, Kay Maloney (guitar and piano accordeon) and Reg Dale (piano) give performances that make an excellent show in themselves. George Rothwell's organ reminiscences are in his usual fine style. The Twelve Royalettes present "Park Parade," a charming dance scena. Jack Cruise and Joe Duffy provide first class fun, the former's recitations being particularly good. "Double or Nothing," the Question Time feature, is an excellent contribution to the programme, mainly through Eddie Byrne's compèring. Jimmy Campbell and the Royal Orchestra give their usual fine performance.

Queen's.—Outstanding in "Happiness Ahead" No. 4 is the ensemble "South American Way," a scena, colourful in setting and rich in solos, duets, quartettes and chorus. Eire O'Reilly—who was given a bouquet from across the footlights—and Tom Galvin, were the "stars" last night. They delighted their audience in their rendering of "Only You," singing their parts in complete sympathy. Tom Galvin was at ease in his singing of "Margarita." His flexible voice admirably suited the piece and carried him into favour in other songs. Phillis Bridgeman and the Moonbeams, girls and boys in tango, and Eire O'Reilly with quartette, and the Moonbeams in "Bebin and Beguine" were a strong combination. Patty Ryan pleased in "I Had the Craziest Dreams and You Were Never Lovlier," while Jimmy Harvey's musical hall memories were of the happiest. A medley of old-time favourites by a male voice trio was reminiscent of performers of days past, and Happy Magazine provided a mixture of the ingredients that make a successful show. There were Liam O'Connor who gave "Banks of Our Own Lovely Lee" and "Courtin' in the Kitchen," Eire O'Reilly and boys in "Concerto for Two," comedy gags, potato song, and Four Girls in Harmony in "Woodpecker Song."

There was a comedy sketch, "Meet the Bradys," with Bill Brady, Patty Ryan and Liam O'Connor filling the parts. Jimmy Harvey and Cecil Sheridan carried the greater bulk of the comedy, and appeared together in a hospital sketch, as well as in a domestic sketch with Eire O'Reilly and Patty Ryan. Liam and Mick had some amusing passages to themselves. The local talent contest was included, and the competitors received encouragement in their efforts. The film was "Boston Blackie Goes Hollywood," with Chester Morris.

Abbey.—In "Friends and Relations," which was revived at the Abbey Theatre last night, St. John Ervine uses the time-tried theme of the disposal of a family fortune to provide the audience with many "sure-fire" laughs. The friends and relations of the title are a mixed gathering of quaintly, humorous characters. Chief among them are Eileen Crowe, playing one of her most amusing parts, that of a 70-year-old and pampered lady; F. J. McCormick as a lazy dypsomaniac. Gerard Healy as a fatuous young man with socialistic leanings, and Ria Mooney as the woman who fancied herself managing the whole collection. Eithne Dunne and Denis O'Dea were convincing in the leading *rôles*, and Fred. Johnson made much of the small character study of the gardener. The play, produced by Frank Dermody, makes excellent entertainment.

ON THE WIRELESS

IRISH PROGRAMME

6.0—"Re Ordha an Cheoil Ghaedhealaigh"—le Cormac MacFhionnlaoich. 6.40—Stock Exchange, Sports Results, Official Announcements. 6.45—News. 7.5—"Interlude." 7.15—"Music Room." 8.15—Jack McKevitt and Rex Hill O'Brien: Musical Variety. 8.35—"Buck Whaley's House": A Documentary by the Writers' Group. 9.5—Michael Duffy (tenor). 9.20—"Poems of Irish Places," presented by Austin Clarke. 9.40—Havelock Nelson and Doris Cleary: Piano and Flute Recital. 10.0—Nuacht. 10.10—News in English. 10.30—"Café Continental."

B.B.C. PROGRAMMES

Times given are Summer Time. Where Double Summer Time is in force add one hour

HOME SERVICE.

6.0—News. 6.15—Records. 6.30—Exercises. 6.50—Tune for To-day. 6.55—"Lift Up Your Hearts!" 7.0—News. 7.15—The Kitchen Front. 7.20—Records. 8.0—Organ. 8.20—Talks by two Londoners. 8.35—Service. 8.55—Interlude. 9.5—Schools. 9.15—Service. 9.30—Records. 9.45—"Wise Housekeeping." 10.0—Schools. 11.0—Farming Talk. 11.15—Piano. 11.30—Workers' Playtime. 12.0—News. 12.15—Concert. 1.0—Schools. 2.0—Music While You Work. 2.30—Evensong. 3.0—Records. 3.45—"Twice-told Tales." 4.0—News in Welsh. 4.30—Children's Hour. 5.0—News. 5.30—"Mr. Cropper Looks at Life." 5.45—"Norway Remembers." 6.15—Scottish Half-hour. 6.45—"Youth Must Have its Swing." 7.15—The Brains Trust. 8.0—News. 8.20—"Living Opinion." 8.45—"Disruption, 1843." 9.15—Orchestra. 10.0—Orchestra. 11.0—News.

ALTERNATIVE SERVICE.

5.30—"Reveille!" 6.0—News. 6.15—Records. 6.30—Rhythm on Records. 7.0—News. 7.15—The Kitchen Front. 7.20—"Let Us Be Gay!" 8.0—Organ. 8.20—Orchestra. 9.0—Play by Phyllis Procter. 9.15—Welsh Light Programme. 9.30—Music While You Work. 10.0—Band. 10.40—Orchestre Montmartre. 11.15—Piano. 11.30—Workers' Playtime. 12.0—News. 12.15—American Commentary. 12.30—"Lunch-time Cabaret." 1.5—The Two Thousand Guineas. 1.20—Geraldo. 2.0—Music While You Work. 2.30—"Welsh Rarebit." 3.0—Records. 3.45—Reginald Foort. 4.0—Band. 4.45—Chorus. 5.0—News. 5.30—News from Australia. 5.40—New Zealand News. 5.50—South African News. 6.0—American Sports. 6.5—"These You Have Loved." 6.50—Orchestra. 7.35—Orchestra. 8.0—News. 8.35—"Into Battle." 8.55—Music Society of Basin Street. 9.0—"Tuesday Radiogram." 9.30—Music While You Work. 10.0—Close down.

CRUISKEENLAWN

By Myles na gCopaleen

Is aistí fíor-scéal ná finn-scéal, adeir an sean-focal. An unwarrantable reflection on a gallant little people, the Finns. Nó an measann tú gur Finland an tír ar a dtáinic Fionn Mac Cumhaill, that mythological proto-Pippin? Freisin is aistí fierce-scéal ná fun-scéal duit in éadan's néam, agus ob dat cumuldéaicing nóinrinr—an té a geibh rárám ar (amhail an té nach léigeann "An Glór") "is cuma é ann nó as."

Cad mar geall ar an té nach léigeann an "Aighir Caighnr"? An bhfuighidh sé maiteamhnas ar an saol eile? An dtuigfidh sé dul an cogaidh seo? An aithneochar i measc daoine é mar sompla ridialta? An bhfuighidh sé go deo nead beag sa Dáinnc Ceannair? Dáig dád ní bhfuighidh, ná aon nud eile a luaim romham.

Scéal Beag.

Táinic beirt fear a raibh deallramh cóir macánta orta go teach bean-uasal agus bhí ag éileamh oibre uaiti. (Bhí go maith agus ní raibh go h-olc.) Ní raibh obair aici le tabhairt dóibh act glac sí trua orta agus dubhairt go dtabharfadh sí béile maith dóibh (féach nach béile maith mona abhí i sceist) dá ndéanfadh siad brat mór urláir abhí sa teach do tabhairt amach go dtí an faiche agus an luaithe uilig do bualadh as. (Bhí go maith agus ní raibh go h-olc.) Rinneadar amhlaidh. Thug an bean-uasal maidí mór troma dóibh agus nuair d'fág sí iad bhíodar araon ag baint ceoil agus rince as an scairpéid. Súilféacaint dar thug sí tamaillín na diaidh sin tríd an bhfuinneoig, connaic sí le mór-iongantas go raibh fear amháin ag obair leis go dícheallach act go raibh an fear eile ag léimnig agus ag casadh san aer, á shaighdiú féin le gliocar a cleasaíocht agus ag fánaíocht ar fud na páirce mar bheadh eilit ann. Chuaidh an bean uasal ar aon-fód leis an té abhí ag obair:

"Ag dia duit nó," ar sise, "dac iun fréind bar an eacridbac."

"Nor dio Ag, mám," arsa'n fear oibre, "til Ag tic tim a ballop on de tó bí eacrisinc."

Muintir na hEireann v. Duinnín.

Ciallaíonn cat cat (tá súil agam) act cad a chiallaíonn dog? Leathanach 351—"dog, neglect." Dog-beatha, a dog's life. Agus Glún na Buaidhe. An dtabharfá "Glúnadóir" ar an té atá páirteach sa glúnaíocht sin? Do réir leathanaigh 552, ciallaíonn glúnadóir "coroner," focal atá oiriúnach go leor do daoine atá ag iarraidh a fháil amach cad tuige ar éag an Chailleach Béarla. Leathanach 565, grainnc, a frown; al. drainnc and grainnc, moroseness: maidir le drainnc, deirim gur ceart an Béarla a litriú "more-oseness," óir cad eile atá ann act tuirse an iomarca? Agus reo—leathanach 355—reoidín reasóide "a carann ar an sraoi urramach féin": "dóinicín, a little story for children." Foclóir Dóinicín. Agus leathanach 844, "pitír, a pitcher." Nach náireach teit ag cur béarlagair tútaigh an Béarla isteach in foclóir Gaedhilge. Nach bhfuil an focal scannán againn? Leathanach 579—gúngach, narrow-loined, awkward. Gúngach Din.

Act tá clear eile ag Duinnín. Cuireann sé Béarla do-eolair ar Gaedhilg anaithnid. e.g., leathanach 1181: "sráice, a strake." Nó an mise atá gan oideachas nuair cuala an focal "strake" go dtí anois? (Act fan-cuala! i mBéal Feirste na blianta ó shoin. Bhí lucht déantúir loingis iomhaoin de tairbhe rtailce éigin agus chuala mé daoine ag comhrá mar geall ar "strake"—pé ar domhan abhí i sceist acu.) Focal eile, leathanach 1119—stangín, a short stout pole, person or animal. Fágann sin go gciallaíonn "Stangín" "a short stout Pole." Agus ar an leathanach (ceannann) céadna "staigín, a small staff." Sin nud nach bhfuil ag an Rialtas.

Focal scuir. Má litir trom le reoladh agat, ná cuir scaimpí uirthi. Ciallaíonn scaimpí "mashed potatoes."

ART EXHIBITION

The characteristic painting of the years before the war made it clear that the most acutely sensitive artists of the time were vividly conscious of the colossal abnormality of the state into which Europe was drifting. Stephen Gilbert, who is holding an exhibition of pictures and drawings at 7 St. Stephen's Green, is still painting in the mode that prevailed then. But, though his figures are colossal in size and abnormal in shape, they are not as frightening as those imagined by the pre-war men—in fact, they are hardly frightening at all—so, if it be true, as it would seem to be true, that art gives visual expression to the tendencies of the time and place in which it is produced, then we in Ireland to-day may, perhaps, hope to get through these bad years without too close experience of the nightmarish horrors the Parisian artists anticipated in their work and saw realised in th ecourse of war-time happenings afterwards.

Mr. Gilbert has a fine sense of design and an admirable feeling for colour. In this matter of colour especially he would seem to have been carrying his researches considerably further of late. His palette has deepened and his use of reds particularly gives his work a suggestion of power and a richness of effect that used not to be there, and which are achieved without any loss of the refinement his work has always had.

"Disintegration of Classicism" and "Spring I." are among the best of the exhibits, but interest will inevitably be greatest in "Howth," a huge canvas with colossal primeval figures, represented in perspective on the shore and across the waters of Dublin Bay, Ben Eadar itself appearing as an island! This modern statement of a classical convention, rendered—in the literal, not the derogatory, sense—cock-eyed and monstrous by the scientific approach, derives, of course, from Picasso; but, adapted to the Dublin scene, it becomes less alarming than in the hands of its great originator.

The exhibition also includes three sculptured works in the modern idiom by Jocelyn Chewett—a delicately incised relief of Apollo and Daphne, a quietly lovely fish in alabaster, and a *papier mâché* mask, Polynesian in features but variegated in colour, called "Appearance Over Reality."

ST. BARTHOLOMEW'S MAY FAIR

To-day a May Fair Sale is being held at the Parochial Hall, Clyde road, Dublin, in aid of St. Bartholomew's Church funds. The sale will be opened at 3 p.m. by Lady Eleanor Keane. A variety of stalls, which are well stocked, are among the principal features. In the evening, at 8.30, Mr. Larry Morrow, for four years at the B.B.C., London, will give an interesting talk, entitled: "Behind the Scenes in the B.B.C." Musical items will also be a feature of the evening programme.

FATHER MATHEW FEIS DRAMAS

The drama competitions at the Father Mathew Feis were continued last night by the presentation of "The Dream," a three-act play, by the Dublin Dramatic Players, and "Hallowed Ground," a one-act play, by the National Bank Players. To-night, which will be devoted exclusively to Irish plays, will see the presentation of the full length play "Maurice Harte," and three one-act pieces.

LONDON LETTER

59 FLEET STREET, LONDON, MONDAY NIGHT.

MANY a greyhound has come over the Channel in a "blaze of publicity." Some of the best have arrived almost unnoticed, like Mick the Miller. Because Mrs. W. J. Cearns, wife of the Managing Director of Wimbledon Stadium, has purchased Ballykildare, late Prince of Kildare, it does not follow that this son of General Kildare—March Faster, will prove another Ballyhennan Moon, although, strangely enough, when asked to describe what his new charge looked like, trainer Sidney Orton said: "He is a smaller edition of The Moon." The Moon weighs 68-70 lbs. and Ballykildare scales, between 58-60. He divided a puppy stakes at the Leinster Coursing Meeting in February. Later in the month he was beaten in the first round of the National Breeders' Produce Stakes at Clonmel by Rebel Streak, who went through to be beaten by Cloosawn in the final. Since March Ballykildare has been doing well at Harold's Cross in the few track outings he has had so far.

Folk Songs and Dances

A special programme of English Folk Songs and Folk Dance Music, collected and arranged by Cecil Sharp, to be broadcast to America on June 17 has aroused much interest, for there has been a great revival in the traditional dances and songs of England in recent years. Cecil Sharp was born in 1859 on the feast of St. Cecilia; his parents named him after the saint, and she never had a more devoted follower. Wherever he went he made music and encouraged others to make it. It was not until he was forty that Sharp discovered his real vocation. It was then he came across a troop of morris dancers, and realised that the traditional dances and songs had survived in living form. From then onwards he devoted his spare time to collecting, from all parts of the country, old songs and dances.

Scourge of Rheumatism

Almost a million and a half people annually in Great Britain consult their doctor for one or other of the rheumatic diseases, and it will be nothing short of a travesty of the facts to tell the people that they are to have a comprehensive medical service if no provision is made for the treatment of rheumatic diseases. Professor Davidson, of Edinburgh University, said yesterday that a large proportion of sufferers could be completely cured if taken early, relieved of the stress of their labours in factory, shop or home, and given proper diet and rest and the proper therapy. "In a period of five years, given ten units of 100 beds in England and five in Scotland, we could solve the problems of nutrition, bacteriology and drugs in rheumatic disease treatment," said the professor.

The New London

Professor Patrick Abercrombie and Mr. J. H. Forshaw, architect to the London County Council, have completed their comprehensive scheme for the re-planning and rebuilding of London, and it will be presented to its sponsors, the L.C.C., next month. The plan covers all the Greater London area, with the exception of the "square mile" of the City of London, which is drawing up its own schemes. While Thames riverside industries are to be preserved, Professor Abercrombie and Mr. Forshaw are to give the people much more access to it, especially on the south bank. The best of the old London is to be retained; but, in general, the policy is that everything must serve for the benefit of the people, and their work, travel and recreation. The idea that the capital should be made into a kind of super museum and a place only for tourists is rejected.

Carrier Pigeon Losses

Because serious damage is being done by the shooting of racing or homing pigeons, Mr. Hudson's department has appealed to farmers and others to distinguish between the pernicious wood pigeon and the carrier. While the carrier flies swiftly on a straight course, the wood pigeon, a heavier bird, is erratic in flight, and even a stick pointed at it will make it duck and wave.

AN IRISHMAN'S DIARY

Film-Struck

There is only one topic of conversation down Enniskerry way at the moment—the film that Laurence Olivier is to make at Powerscourt. I heard a bar-room authority issuing a bulletin there the other evening over his pint of porter.

"They were saying there was a cottage in the way of the camera—McCabe's, I suppose it was. And do you know what they were going to do? Pull it down and build them another after the whole thing is over! Pull it down! That's as true as I'm standing here!"

The bar rocked with laughter at this incredibly ludicrous idea. "They gev that up, anyway," went on the knowledgable one. "They're building a woeful big screen all across in front of it, and they're going to paint it the way it'll fit in with the scenery—that's the latest notion."

Adaptable

At this point he took a pull from his pint, and we had to wait for further details until he had wiped his moustache. Then he went on:

"All the lads is doing the riding have to grow beards for it. They're taking the whole lot of them in there for five weeks, and paying them seven pound a week, work or play, while they grow their whiskers. Some of the young lads is gone up there, they'll have to keep them five years!"

"I think I'll go up there meself," somebody else said.

"You? Sure you can't ride a horse."

"Seven pound a week and all found—I'd ride a camel for that!"

Queue Musician

A colleague tells me that he is seriously proposing to enter the queue entertainment business. While waiting for the doors to open outside one of the major city theatres last Saturday night he was flabbergasted to see the success enjoyed by these itinerant musicians.

The first performer was a serious-faced man in a bowler hat, who played jigs on a battered fiddle for a quarter of an hour, and then, having made an excellent copper collection, walked swiftly away.

The next artist, a miserable-looking young woman with a baby, sang Victorian ballads for a few minutes, and was also well supported, mainly by those who had not contributed to the fiddler.

The last musician was a concertina player, who played popular tunes by ear, improvising words of his own which had a certain topical piquancy. My colleague calculates that this last performer could have bought himself a dress circle seat with the proceeds of his collection.

The "Glimmer Man"

During what is popularly described as the "glimmer hours" the gasman called to examine the meter in a North city house the other day. The gas was on. The housewife was unable to slip into the kitchen to turn it off, and she felt sure she had been caught.

Having looked at the dials, the gas-man congratulated her on showing a substantial reduction in the amount consumed and made for the door. "Would you like a sup of tea?" she asked, beaming on him.

"Indeed, I would," he said, and gladly accepted the proffered cup.

QUIDNUNC.

JAPANESE INTENTIONS

By Our Military Correspondent.

EVERY now and again something happens to bring to mind that the fighting in Europe and the Atlantic does not constitute the entire war; but that the Far East is also a theatre of hostilities. The men on the spot, of course, are fully alive to this, but on this side of the world it is a matter of infrequent and distant echoes.

One such was the recent visit of General Tojo to the Philippines "to inspect the military situation and the Japanese military administration, etc." The Japanese Prime Minister was, apparently, satisfied with what he saw. According to Reuter he said in the course of a speech at Manila: "Japanese forces are now in readiness to deal a thorough and crushing blow to the enemy's armed power. Japan's conviction is that she will so effectively crush America and Britain that they will not again be able to extend their baneful tentacles into East Asia."

Now, even if we assume that this is a fully accurate translation of the General's words, it is not necessary to take it strictly *au pied de la lettre*. It is, indeed, a question of what one means by "crushing"? The real "meat" of the discourse would seem to be the last clause—that one about keeping the Anglo-Americans out of East Asia. That is Japan's fundamental war aim; if she succeeds in it she is unlikely to manifest any more extensive interest in the war. It will be interesting to examine the chances.

ACHIEVEMENTS

Japan has now been at war with the Allies—other than China—for about a year and a half. In other words, two campaigning seasons and an "off" season have come and gone in that part of the world. During the first campaigning season Japan succeeded in over-running and occupying practically all the territory she could seriously aspire to secure. During the second campaigning season the Allies were unable to recover more than a few square miles here and there on the extreme outskirts. Virtually no impression whatever was made on the Japanese occupation. Even the Chinese opposition has latterly been much less active than it once was—inevitably, in view of their all but complete isolation.

The cumulative effect of all this is that Japan has had time to establish vested interests of many kinds—military, political, financial, economic. It would seem to be a difficult task to uproot all these—a task calling for enormous efforts, far in excess of anything attempted so far. Indeed, the only Allied asset has been aerial superiority, and this has been both general and important, by all accounts. Actually, it seems to have had mainly a defensive value. For instance, it has slowed-up—but not prevented—the installation of an aero-naval base at Kiska, and it has hindered the expansion of similar bases in New Guinea and the Solomons. It will not be easy to do much more by air-power alone, because nearly all the territories concerned are covered with dense tropical vegetation, over which aircraft must always be under a serious handicap.

COUNTER-OFFENSIVE

It would be entirely in keeping with this "hold what you've got policy" for Japan to organise the air-submarine blockade of which Mr. Makin, the Australian Navy Minister, has recently spoken. Such a blockade would not reduce Australia by starvation, but it would very drastically hit her war effort and her defences Australia is one possible base for an Allied counter-offensive against Japan. It would richly repay the latter country to prevent—or even to seriously delay—the organisation of Australia in that direction. Much could be done by the Japanese even without an all-out offensive.

The other possible Allied counter-base is India, and India has the same disadvantage as Australia, in that all the material means must first be got to the country before they can be used from it. The recent operations in the Indo-Burman frontier region proved certain things. One was that the land-routes across are extraordinarily difficult for anything like an army of invasion size; another was that aerial superiority could give no such tactical support as in Libya, for instance. In short, a Japanese defence of Burma held certain strong trump cards. Here also, then, there would seem to be no argument for major offensive effort. Even more obviously than in the case of Australia the best Japanese policy would seem to be an alert and active defensive.

MARITIME WEEK

Accompanied by the M.S.V. Fort Rannock, flying the senior officer's flag, two flotillas of Marine Service motor torpedo boats will arrive in Dublin this evening. Their visit coincides with the outstanding event of National Maritime Week, the opening of Ireland's first purely nautical exhibition in the Mansion House by An Taoiseach, Mr. de Valera.

As this is their first visit to the capital, the Senior Officer will, on arrival, pay a courtesy call on the Competent Port Authority, and when this has been returned the boats will be on view to the public at South City Quay. After carrying out exercises in Dublin Bay during the week, the vessels will visit Dun Laoghaire.

Maritime Week Photographic Competition awards:—1st, "Baily," by W. F. Stavely; 2nd, "Sutton Dinghies," by J. P. Campbell, and 3rd, "Destroyer," by H. M. Dockrell, T.D.

A LONG, LONG TIME . . .

It was in 1910 that a New York banker got a Longines watch as a birthday gift. He was naturally proud of it, because it was one of the first Longines "moisture proof" watches to be made. Then he lost it, and two winters were to pass before he would see it again.

One day his son was mowing the lawn and breathing the sweet smell of newly-cut grass, when something shiny on the ground caught his eye. It was the long-lost watch, none the worse for its long sleep of two winters in the snow.

His son wears it proudly to-day, the same very perfect timepiece that has run for thirty-one of its thirty-three years of life.

The personal experiences of hundreds of thousands are the substance of the reputation of Longines watches for keeping good time for a long, long time. It is a reputation that has been a-building for 77 years.

The Right Time for All Time.

BIRTHS, MARRIAGES AND DEATHS

Announcements in this Column (which in all cases must be authenticated) are charged at the rate of 1/- per line (minimum 3/-).

BIRTHS.

ATKINS—May 8, 1943, at Caerthillian Nursing Home, W. Hampstead, to Margaret (*née* MacDonagh), wife of Patrick F. Atkins, 228 Chiswick Village, W.4, a daughter.

BROEKHOVEN—May 14, 1943, at the Leinster Nursing Home, to Johanna (*née* O'Leary), wife of H. L. Broekhoven, Argyle House, Silchester road, Glenageary, a son (survived birth only two days).

GLASS—May 7, 1943, at Leinster Private Nursing Home, to Murielle, wife of Dr. J. V. Glass, Mental Hospital, Carlow, a son.

MANSERGH—May 13, 1943, at Woking Maternity Home, to Diana (*née* Keeton) and Nicholas Mansergh, a daughter.

MARRIAGES.

BARBER and BYRNE—February 15, 1943, at Dublin, William J. Barber to Elizabeth Esther Byrne, second daughter of the late William Byrne and Mrs. Byrne, 45 Mount Prospect avenue, Clontarf.

FORDE and O'CONNELL—April 24, 1943, at Beverley, George Robert Duncan, only son of the late Dr. G. F. Forde and of Mrs. Forde, Blackrock, Co. Dublin, and Vera, daughter of the late Mr. Percival O'Connell and of Mrs. Mower, Beverley, Yorkshire.

DEATHS.

BRADFIELD — May 15, 1943, at Epworth, Clonmel, Mary J. Bradfield, widow of the late James Bradfield, Tullylands, Bandon. Funeral private. At Rest.

CASSELLS—May 16, 1943, at his son's residence, Dalkey, John Cassells, late of Lurgan. Funeral strictly private.

DAVIES—May 17, 1943 (suddenly), Charlotte Frances (Frank), beloved wife of T. W. H. Davies, Ballycar, Waterford. Funeral strictly private.

DELANY—May 17, 1943, at his residence, Main street, Edenderry, Michael Delany, P.C. Deeply regretted. R.I.P. Remains will be removed this (Tuesday) evening at 7 o'clock (S.T.) to St. Mary's Church. Office and High Mass to-morrow (Wednesday) at 11 o'clock (S.T.). Funeral immediately afterwards to Drumcooley.

EAGER—May 17, 1943, at his residence, Allenstown, Kells, Co. Meath, John Eager. Deeply regretted by his loving wife and family. "With Christ, which is far better." Funeral to Athboy Cemetery at 3 o'clock to-morrow (Wednesday).

FORD—May 16, 1943, at 21 Clarinda Park, East, Kingstown, Mary, widow of Rev. C. H. Ford, M.A., T.C.D., late Vicar of Badminton, Glos., last surviving child of the late T. F. Fleetwood, Esq., and Mrs. Fleetwood, Grosvenor road, Dublin. "Absent from the body, present with the Lord." Funeral Mount Jerome. No flowers, by request.

HOPPER—May 17, 1943, at her sister's residence, Geashill, Ruby Lendrum Hopper. Funeral to Geashill to-morrow (Wednesday). "The Eternal God is thy refuge, and underneath are the Everlasting Arms of Jesus."

HUME—May 15, 1943, at Kilcoursey, Clara, Ann Elizabeth, wife of George Hume.

LUNHAM—May 15, 1943, after long suffering, patiently borne, Annie, eldest daughter of the late William Lunham, Strand House, Tralee. "For ever with the Lord."

O'RORKE—John Dennis Hely O'Rorke, elder son of Major and Mrs. J. O'Rorke, May 5th. (No letters, please.)

REDMOND—May 17, 1943 (suddenly), at his residence, Slainte, Torquay road, Foxrock, John C. Redmond (Morgan and Co., Duke street), dearly-loved husband of Minnie Redmond. Deeply regretted. R.I.P. Remains will be removed at 6.30 p.m. to-day (Tuesday) to the Church of Perpetual Succour, Foxrock. Funeral after 10 o'clock Mass to-morrow (Wednesday) to Dean's Grange (strictly private). No flowers.

SHIRE—May 14, 1943, at Athlone, Margaret Amelia Shire passed peacefully away. Interment took place privately on 17th May at Mount Jerome.

SIME—May 17, 1943, at 36 Oakley road, Ranelagh, Isabella Sime, widow of David Sime. Funeral private. No flowers.

TAAFFE—May 17, 1943, at her residence, 168 Botanic road, Glasnevin, Dublin, Mrs. Mary Catherine Taaffe, beloved mother of Kathleen M. Taaffe. R.I.P. Funeral from St. Columba's Church, Iona road, after 10 o'clock Mass to-morrow (Wednesday), 19th May, to Glasnevin. No flowers—prayers asked instead.

WHITE—May 16, 1943, at a private nursing home, Harold Robert, dearly loved husband of Emily White, 6 Templemore avenue, Rathgar. Funeral to Mount Jerome, following Service at Holy Trinity Church, Rathmines, at 9.45 a.m., to-morrow (Wednesday). Home private.

WYNNE—May 16, 1943, at her residence, Kyle, Kiltegan, Mary, widow of Charles Wynne. Funeral to family burial ground, Stratford-on-Slaney, to-day (Tuesday) at 2 o'clock (O.T.). "Peace, perfect peace."

ANNOUNCEMENTS received late for this Column will be found on Page 3.

ACKNOWLEDGMENT.

GOSLIN—Mrs. H. T. Goslin, 10 St. Aidan's Park road, Fairview, and family, return thanks to many kind friends who called, sent letters of sympathy, and beautiful floral tributes. They regret, owing to lack of space, all names could not be included in the Press report of funeral. Trust this acknowledgment of grateful appreciation will be accepted by all friends.

IN MEMORIAM.

HALL—In ever-present beloved memory of darling Ida, wife of J. B. Hall, Beckenham, daughter of Mrs. Douglas, 2 Windsor terrace, Malahide, and sister of Mrs. Bretland, Sea Park, Malahide. "Till the day dawn."—Mother and Loubert.

SIMS—In loving memory of James Sims, who was called Home 18th May, 1938. —Inserted by his devoted wife and daughter. "Severed only 'till He come."

'Phone 62607. NICHOLS Estd. 1814. COMPLETE FUNERAL FURNISHERS. LOMBARD ST. (WESTLAND ROW). Coffins, Horse and Motor Funerals, etc. PRIVATE MORTUARY.

MILLER AND Co. LTD. BRAY. Phone Bray 145. Gms. Collier, Bray.

Watsons Wreaths. Telegrams: Quickness, Dublin. Tel. 74258. WATSONS, 31 NASSAU ST.

KIRWAN'S FAIRVIEW, DUBLIN. UNDERTAKERS. Funerals Completely Furnished, Modern Chrysler Hearses and Cars. 'PHONES 35145-35578.

CORRIGAN & SONS. FUNERAL UNDERTAKERS, 6 LR. CAMDEN ST., DUBLIN. TELEPHONE 52326.

ELECTRICITY SUPPLY BOARD

NOTICE TO ELECTRICITY CONSUMERS.

RESTRICTIONS IN ELECTRICITY SUPPLY

The following restriction in electricity supply comes into force as from May 18, 1943:—

RESTRICTION No. 4.

The use of electricity for space heating by consumers is prohibited.

NOTE—This prohibition covers the use of electric fires, heaters, radiators, tubular heaters, and all forms of space heating, direct or indirect, by electricity.

Consumers are again reminded that the following restrictions have been in force since April, 1, 1943:—

RESTRICTION No. 1.

The use of electricity for the heating of water in storage cylinders for hot water supply is not to exceed 50% of the consumption for this purpose by the consumer in the corresponding period of 1941.

RESTRICTION No. 2.

The use of electricity for cooking purposes is not to exceed the consumption for this purpose by the consumer in the corresponding period of 1941.

RESTRICTION No. 3.

The use of electricity for all purposes, other than motive power, traction, public lighting, and other than the purposes already covered by Restriction 1 and 2, is not to exceed 75% of the consumption for these purposes by the consumer in the corresponding period of 1941.

The penalty for failure to comply with restrictions is disconnection of supply.

By Order of the Board,
(Signed),
PATRICK J. DEMPSEY,
Secretary,
60/62 Upper Mount Street,
Dublin.

MISCELLANEOUS

TOBACCO. CIGARETTES. Courtney's Nutty Sweet' Virginia Tobacco is a blend of Old Ripe Virginias, 1/9 per ounce. Not less than half a pound can be sent by post. Postage 9d. extra.
Call or write for Free Lists. P. J. COURTNEY, Tobacco Blender, Cigarette Maker, Cigar Shipper, 28 UPPER GEORGE'S STREET, DUN LAOGHAIRE, DUBLIN.

JOHN C PARKES and Sons, Ltd., Coombe, Dublin. Turf Burning Ranges. "Nu-Turf," Waterford Dover and Stanley. Wholesale Only.

CO. LOUTH. TO Let, Furnished, magnificent Gentleman's Residence; all modern conveniences.—Hamilton and Hamilton.

BROOKS, THOMAS AND CO., LTD., DUBLIN. SPLITTING WEDGES, HAND SAWS, PICKS, SHOVELS, SPADES, SLEDGES.

GREENHOUSES FOR SALE. Sizes: 9' 0" x 6' 6", 7' 0" x 5' 0", 12' 0" x 8' 0". Made in sections. Easy to erect. Sample seen in our warehouse.

THOS. DOCKRELL, Sons & Co., Ltd., Dublin.

THE "CAPITAL" COFFEE (Regd.). PURE, FRAGRANT, REFRESHING. In ¼lb. and ½lb. Sealed Packets.

RED BANK RESTAURANT. OPEN SUNDAYS, 1—9. NEW LOUNGE.

TO Let, in Lower Grand Canal street, Shed, 54' x 20'; also Office and Store. —Huet Motors, Lr. Mount street, Dublin.

TURF Ranges. All makes stocked. Aluminium Machined Cooking Utensils for AB, AGA, ESSE COOKERS. Write or call to-day—EVANS, 152 Capel St.

TEXO CURES LEAKY ROOFS.

BAXENDALE & CO., LTD., CAPEL STREET, DUBLIN.

HOLIDAYS ARE SO PLEASANT AT ASTOR GUEST HOUSE SALTHILL, GALWAY. Special Terms for May and June. Call, Write or 'Phone—53.

DON'T LET COLDS GET YOU DOWN . . .

You are bound to suffer from frequent colds if you lack a sufficient amount of Vitamin A. A shortage of this important Vitamin weakens your resistance and exposes you to "flu" and other infections. The delicate organs of nose and throat, in particular, become more fragile. Build up your resistance with Jessels Tablets now!

Jessels Cod Liver Oil Extract Tablets —sugar coated and easy to take as sweets. What a blessing these tablets have proved to thousands who need to grow strong, vigorous and robust! JESSELS TABLETS are chockful of Vitamins A and D plus reduced iron and other valuable tonic ingredients.

JESSELS Cod Liver Oil Extract Tablets. From all Chemists at 1/6 & 3/6 per box.

A Smart and Useful Jacket

In our Ladies' Sportswear Dept. there are many attractive things to show you.

This smart Jacket is just one from a charming selection. It is perfectly tailored in the new high buttoned style and square shoulders, and is lined throughout. It is made in off-white "Bawneen." Equally suitable for town or country wear.

Price only 3 GNS.

We have other styles in stock in all the leading colours at 4, 4½, and 5 Gns.

KELLETTS of George's Street, Dublin. See Our Displays.

FAT GOES

Perhaps you have exercised and experimented with your food and learned some of the ill-effects. Now try an easy, pleasant way. That way is 'Marmola' brand Antifat Tablets. It acts to correct the cause. People have used it for 35 years, so the place it holds has been secured by countless demonstrations.

The use of 'Marmola' requires no abnormal exercise or going without food. One simply takes four tablets daily until weight comes down to normal. Each tablet contains in exactly the right quantity a world-famous corrective for obesity. Ask your own friends what 'Marmola' did for them. You should try 'Marmola' in justice to yourself. Watch the reduction, watch the new vitality that comes. Sold by all chemists at 3/- per box.

Fassett & Johnson (Ireland), Ltd. (Dept. 42), 43/46 Great Strand St., Dublin

ADVERTISEMENTS for insertion in the "Irish Times" may be handed in to our Branch Office, 15 Cook street, Cork, each day up to 11.30 a.m., except Wednesday, when the latest hour for receiving notices is 10.30 a.m.

AUCTOINS

JAMES H. NORTH & CO.'S SALES AT 110 GRAFTON STREET.

SALE TO-DAY, AT 2 p.m.,
CLARMALLAGH, FOXROCK.

Exceptionally attractive, detached, Bungalow Residence, with about an acre of ground, including a very charming garden. On 'bus route. Entire held for ever free of rent. P.L.V. £42.
NATHANIEL TAYLOR, Solicitor, 23 Stephen's Green.

TRUSTEES SALE, IN TWO LOTS,
LOT 1—55 HOWTH ROAD, CLONTARF.

NO. 55 HOWTH ROAD is a semi-detached double-fronted, non-basement House, containing 2 sittingrooms, breakfast room, 4 bedrooms, bathroom, kitchen, pantry; electric light laid on; good garden at rear and laneway; will be Sold with clear possession to purchaser. Lease 150 years from 1st November, 1874, sold subject to £4 2s. 6d. per annum, one moiety of the ground rent to which Nos. 55 and 57 are liable. P.L.V., £24.

LOT 2—57 HOWTH ROAD, CLONTARF.

NO. 57 HOWTH ROAD, let to tenant for 3 years from 6th October, 1941, and thereafter on quarterly tenancy at £84 per annum, landlord paying rates. Tenant keeps the entire, except the roof and exterior, in repair. P.L.V., £23. Held, with No. 55, for 150 years from 1874, and sold subject to £4 2s. 6d. per annum, one moiety of the ground rent for both houses.
RYAN & O'BRIEN, Solicitors, 35 Stephen's Green.

SALE TO-DAY, AT 12 o'c.,
78 PARNELL STREET.
FURNITURE, SHOP FITTINGS, ETC.,

JAMES H. NORTH & CO., AUCTIONEERS, 110 GRAFTON STREET.

SCANNELL'S AUCTIONS.

ON TO-MORROW (WEDNESDAY) & THURSDAY, 19th & 20th MAY.

SALE of a very large collection of Household Furniture, Carpets, Pianos and National Cash Register, Automatic Scales, Bungalow Gas Cooker, etc. A brief list includes high-class Diningroom Furniture, Sideboards, Extending Dining Tables, Sets of Chairs, Parlour Suites, Oak and Mahy. Bookcases, Office Tables, Pianos by Collard and Collard and other famous makers, Drawingroom Display Cabinets, Chesterfield Suites, Occasional Chairs and Tables, Odd Arm Chairs with slip covers, Oval, P. and C. Tables in Walnut and Mahy., Bentwood Hat Stand; Mahy., Oak and Walnut Bedroom Suites, with Beds and Mattresses; Brass and Iron ditto, complete; Odd Wardrobes and Dress. Chests, Painted Bedroom Furniture and miscellaneous collection of Kitchen Furniture and Ware, Lace Curtains, about 40 Pots and Plants, Hall Stands and Chairs to match, O/Mantels, Pictures, Tea Wagon, McDonald Permanent Waving Machine, Eugene Bakelite Hair Dryers, etc. On View To-day. Sale at 1 o'clock each day.

COUNTY SHERIFF'S SALE.
Nash v. Keating—A Eugene Hair Dryer, Radiograms, etc. Sale on Wednesday at 3 o'clock.

JAMES J. SCANNELL, M.I.A.A.,
AUCTIONEER & VALUER.
4 BACHELOR'S WALK, DUBLIN. 'Phone 74280.

AUCTION TO-MORROW, 2.30 p.m.,
19 THE CRESCENT
(CORNER OF MALAHIDE RD.), CLONTARF.
17 JAMESTOWN ROAD, INCHICORE.
490 NORTH CIRCULAR ROAD, DUBLIN.
"MARYKNOLL," SANDYFORD ROAD, DUNDRUM.

81 RAPHOE ROAD, CRUMLIN, HAS BEEN SOLD, AND WILL NOT BE AUCTIONED.
For particulars of above property apply
LYNAM & COMPANY,
Auctioneers, 4/5 TRINITY STREET, DUBLIN. Telephone 73298.

THOS. DOCKRELL, SONS & CO., LTD.,
AUCTIONEERS AND VALUERS, M.I.A.A.,
FURNITURE AUCTION TO-MORROW (WED.),
AT 12 NOON,
EARLSFIELD, MERRION ROAD, BALLSBRIDGE.
On View To-day (Tuesday), 10 a.m. to 5 p.m. Terms—Cash and 5 per cent. Auction Fees.
THOS. DOCKRELL- SONS & CO., LTD.,
Auctioneers, and Valuers, M.I.A.A., 38/39 SOUTH GREAT GEORGE'S STREET, DUBLIN. Telephone 71351 (10 lines). Private Branch Exchange.

STORE CATTLE AUCTION
1,000 HEAD,
TO-MORROW (WED.),
IN OUR SALE PADDOCKS, 63/65 PRUSSIA STREET, DUBLIN,
Commencing at 11 o'clock sharp.
GANLY & SONS, M.I.A.A.

Great Care is taken that Advertisements published in this Paper appear correctly, but no liability is taken for any ERROR in or Omission of any Advertisement. The Proprietors Reserve the Right to Omit or Alter any Advertisement, no matter where or by whom accepted.

NOTICE.

Unless otherwise stated, all vacancies advertised hereunder are for employment in Ireland (exclusive of the Six Counties of Northern Ireland).

LOST AND FOUND.

FOUND, Wednesday, May 12th, Gold Bracelet, Lr. Baggot st.; owner give particulars.—2 St. Mary's road.

LOST, Saturday last, at Nelson's Pillar, a Left-hand Leather Glove, lined. Reward.—Clarmallagh, Foxrock.

SITUATIONS VACANT.

BELFAST ROYAL ACADEMY.
WANTED,
FOR 1st SEPTEMBER, AN
HONOURS GRADUATE
TO TEACH MATHEMATICS, CHEMISTRY AND PHYSICS.
Salary in accordance with scale of Ministry of Education.
Applications to be sent to the Registrar on or before 4th June, 1943.

ACCOUNTANT Reqd. by a small company to act as Secretary for about 2 hours on 2 or 3 days per week; salary commencing £65 per annum. Box B 1927.

BACTERIOLOGIST (male or female) Reqd. by London dairy for laboratory control of their pasteurising and bottling plant. Full partics., qualifications, exper. and salary to Box Z 10906, Bacteriologist.

COOK-GENL. for Co. Cork, seaside town; Protestant; willing help 2 children in afternoons; no rough work; wages £36. Box Z 10846, General.

CITY Drapery firm will shortly have vacancies for Girl Apprentices, good education and appearance essential; fee required; terms on application. Box A 2022.

FIRM of Manufacturng Chemists Require a Man, preferably qualified, to supervise, and, if necessary, manufacture, simple products, also to be responsible for ordering raw materials and stock, and supervise despatch of orders; state age, experience, qualifications (if any), and salary expected. Box C 73.

GARDENER Reqd.; Blackrock district. Box B 1938.

GARDENER Wtd. for country estate garden; must be competent all branches of gardening. Box C 86.

LADY (I.C.) Reqd. as Matron; hostel, Dublin; expd. in cooking and catering. Apply, by letter, Box C 54.

LADY Hsekeeper for private house, Co. Dublin: expd. cook and manager; accustomed to good houses; able to get on with staff; comfortable; good wages for suitable person. Reply, with copies refs., to Box Z 10913, Housekeeper.

MANUFACTURERS Require Junior Girl Clerk, aged about 20; must be competent Typist and accurate Calculator; some previous experience desirable; salary, commencing, 25/-. Give full details, experience, etc., to Box C 69.

NICHOLL'S, of Exchequer street, have temporary vacancies for Junior Saleswomen in Hosiery and Underwear Departments; experience essential.

PEMBROKESHIRE, West Wales—Good Dental Mechanic Required, proficient in vulcanite and plastics; permanent position for right man. Write in confidence, giving age, salary required, and particulars of experience, to Box Z 10924, Mechanic.

REQUIRED, soon, a Junior Assistant, locum tenens, 2 or 3 mths., man of smart appearance, good all-round exper., good salesman, knowledge veterinary; chemist or assistant's qualification essential. Apply, with copies refs. and photograph; state age and salary expected (outdoor). Box Z 10624, Assistant.

RESPECTABLE trustworthy Genl. (R.C.); light hsework; good plain cooking; comfortable home; suburbs; 2 in family; copies, age, wages exptd. Box B 1942.

WTD., Doctor as Assistant, general practice, city, South Wales; good salary and expenses. Box C 33.

WTD. for city warehouse, strong Youth, 16-17 yrs. Reply, own handwriting, enclosing refs. (copies), to Box B 1926.

WTD. for Dublin Food Factory, Laboratory Assistant (Female); secondary education, preferably with school or commercial laboratory exper. Box B 1940.

WTD., Head Working Gardener, thoroughly competent and expd. all branches; Protestant, married, not over 40 yrs. of age; for private residence, N. Dublin district. Reply, with copies of refs., and state wages expected, Box C 60.

WTD., expd. Lady Bookkeeper and Typist. Reply, giving refs. (copies) and salary exptd.. Box B 1922.

WTD., Companion to elderly, active lady; light duties; small salary; Protestant. Box B 1965.

WTD., Lady Cashier Bookkeeper for Victualler's office; must be quick at totting, must have exper. of victualler's business, no other need apply; good wages. Box B 1954.

WTD., for Southern seaside village, capable Gardener (Protestant), preferably not too young; married man, with no family; house, light and fuel provided. Reply, with copies refs., to Box Z 10923, Gardener.

WANTED, Housemaid.—Grealy's Hotel, Roscommon.

AGENCIES.

N. IRELAND firm, trading with Grocers, Hardware Merchants, Chemists and Electrical dealers, seeks suitable Agencies. Reply, with full particulars, to Box No. 621, Irish Times Branch Office, Belfast.

EMPLOYMENT WANTED.

COMPETENT Lady Hsekeeper or Comp. Help; adaptable, good at sewing; would go Linsukeeper; highly recomd.—19 Parnell square.

DRESSMAKER, exper. Frock Specialist, desires work daily, lady's house; mod. terms. refs. Box B 1879.

EXPD. Typist, with own machine, does Typing, evenings. Box C 44.

STORE CATTLE SALE
At 50 PRUSSIA STREET DUBLIN,
On TO-MORROW (WEDNESDAY),
At 11 o'clock.
Included are 5 Pedigree Jersey Cows from Mullaboden Estate, comprising 3 Calved Cows and 2 Springers, all passed T.B. test.
GAVIN LOW, LTD.,
M.I.A.A.,
50 PRUSSIA STREET, DUBLIN.

STORE CATTLE SALE, TO-MORROW (WED.),
AT 11 A.M.
The Sale will include a large and good show of aged Hereford, Aberdeen-Angus, and Shorthorn Bullocks and Heifers, in forward condition, as well as an excellent entry of Home-bred Young Stock.
CRAIGIE BROS.,
37 PRUSSIA STREET, DUBLIN.

MILCH COWS FOR SALE. 14 Cows, in full milk, will be offered on our stand in Cattle Market, Dublin, To-morrow (Wednesday).
CRAIGIE BROS.,
37 PRUSSIA STREET, DUBLIN.

HOUSES AND LANDS.

SEMI-DETACHED, TWO STOREY, RED BRICK
HOUSE FOR SALE
AT SWORDS, CO. DUBLIN (Main Road). Containing sittingroom, diningroom, 3 bedrooms, kitchen, bathroom, h. and c. water, electric light; garage; good garden front and rear, and 3 acres of land. Ground rent £6. Apply:
JOHN P. CUFFE, LTD.,
M.I.A.A.,
Auctioneers, Valuers, and Live-Stock Salesmen,
31 MANOR STREET, DUBLIN.

EMPLOYMENT WANTED CONTD.

FACTORY Smith—Machinery Repairs, Tool Making, Repairing, Chains, Slings, etc. Box C 40.

GARDENER dis. 3 days week; well recomd.—E. Ward, 41 Lr. Leeson st., Dublin.

GARDENER has 3 days to spare. Box B 1968.

HOTEL General Assist., Assist. Housekeeper, or Receptionist to professional man dis. Box A 2035.

HSEKEEPER seeks post; Dublin or near preferred. Box C 693.

LADY Hsekeeper C. of I., complete charge; practical; excel. ref.; Dublin prefd. Box C 14.

MARRIED Man seeks employment, herd, ploughman, general farm hand, understands farm machinery, care out farm; wife, dairy, poultry; good milkers; no children; house required. Box Z 10919, Farm Hand.

RESPECTABLE Farmer's Son seeks employment anywhere; about horses preferred. Apply Box Z 10900, Son.

SUPERIOR young Protestant, educated, travelled, presently recuperating from injury, desires live 12 months in country area; ride, school horses, tutor children, help generally on farm, etc.; highest credentials. Box Z 10867, Protestant.

WELL educated lady (30), fond of games, dogs, outdoor life, desires any position; as family. Box Z 10897, Lady.

YOUNG English Lady, child (2 yrs.), would go as Compn. H'keeper, vicinity Dublin prefd.; no salary; evacuee; lonely. Box C 26.

YOUNG married Man seeks position as Working Steward; perfect knowledge of dairy herd, livestock in general, tillage and farm management; first class refs. Box Z 10819, Man.

YOUNG Girl, good appearance, seeks position of trust in any capacity; full secondary education, high genl. competence. Box Z 10914, Girl.

EDUCATION, TUITIONS, ETC.

ALL Professional and University Preliminaries, Oral and Correspondence.—McGuire's College, Gardiner's Row.

YOUNG Girl, native Irish, teaching convent, desires resident post; family; early June. Box B 1977.

MEDICAL, NURSING ETC

ASSISTANT Chemist (Male) Wtd., Dublin. Essential requirements: Assistant's qualification, 1st or 2nd year, T.T., Dublin exper.; full details of education and business career, with copies refs., first letter Box Z 10904, Assistant.

DENTAL Surgeon Wtd.; city practice; salary and commission. Box B 1916.

MALE Nurse State Registered, wishes case. — Anderson, R.M.N., R.M.P.A., 10 Leo st., N.C. road.

NURSE Attendant or Useful Comp. disengaged; excellent refs. Box C 686.

WTD., Locum, Chemist or Qualified Assist., June 14 to July 5; state terms, refs., etc., to Box Z 10898, Locum.

WTD., young Male Nurse Attendant; highest refs. only. Box B 1936.

WTD., permanent Assistant in medical practice, London, S.W., preferably R.C. Reply, stating age, qualifications and experience; interview Dublin in June. Box Z 10922, Assistant.

YOUNG Protestant Nurse Attendant Wtd.; highest refs. only. Box B 1935.

YOUNG Girl, good appearance, seeks position of trust in any capacity; full secondary education; 2 years' nursing exper. Box Z 10914 Girl.

MONEY, PARTNERSHIPS.

CASH Advances, £25 to £5,000, with or without security.—The Dublin Finance Corporation, Ltd., 6 Westmoreland st., Dublin. 'Phone 21287. T

CASH Advances from £20 upwards.—Y. Boland, Ltd., 68 Charlemont street, Dublin. With or without security. X

DENTIST wishes Partnership, anywhere in Eire; state particulars. Box A 2030.

LOANS arranged daily in any part of Ireland in sums of £20, £30, £40, £50 to £100.—National Finance Co., Ltd., 83 Middle Abbey street, Dublin.

DOMESTICS WANTED.

A TRUSTWORTHY and reliable Cook Genl. and Chambermaid Wtd.; sisters preferred. Please send copies of refs., or call between 3 and 5, to Mornington House, Sandycove.

A GENL. Wtd. to do Holiday relief in Hotel. Apply 22 Harcourt st.

A YOUNG or middle aged Woman for light Housework, a few hours daily; 2 in family; Glenageary. Box B 1963.

CAPABLE Cook Genl. Reqd.; wages £36 yrly.; electric cooker and light; 5 sc. ar. Dublin 'bus. Reply, Connell, Castle Crest, Killincarrig, Greystones.

COOK Genl. Wtd. Call, 1 to 3, or 6 p.m., 12 Sydney Parade, Ballsbridge.

EXPERIENCED Ck. Genl. Wtd.; £36; state age, send refs.—Mrs. Browne, Milverton, Greystones.

EXPD. Genl., small, adult family; or Working Hsekeeper; good home; city, suburb. Box A 2036.

EXP. young Gnl. Wtd., good plain cook; very comfortable home; good wages; Foxrock district. Box B 1964.

HOUSE P'maid and Hsemaid; Co. Dublin; expd.; must be well recomd.; good wages. Reply, with copies, to Box Z 10912, House Parlourmaid.

PROTESTANT, trained Children's Nurse Wtd. 3 children. Apply, with refs. (copies) and salary expd., Box Z 10890, Nurse.

WTD., exper. Cook Genl., Ballsbridge, 3 in family; 2 maids kept. Box B 1849.

DOMESTICS WANTED (Continued).

WTD., Cook General, Greystones bungalow, summer months. Box B 1366.

WTD., expd. H. P'maid, early June; send copies.—Mrs. Lewis-Crosby, The Grange, Stillorgan, Co. Dublin.

WTD., by bachelor Rector, in Tipperary, middle-aged, Working Housekeeper, capable of taking full charge of Rectory. Box Z 10872, Housekeeper.

WTD., thoroughly expd. Ck. and H'se. P'maid, must have excellent refs.; two in family; or married couple might suit; high wages paid. Apply Mrs. Darby Rogers, Curragh Grange, The Curragh.

WTD., good, reliable Working Housekeeper; widower, 2 children (R.C.); children's maid kept; good home, good wages suitable person. Box Z 10907, H'keeper.

WTD., 1st week June, expd. H. P'maid; send copies, state wages. Box Z 10917, H. P'maid.

WTD., Ballybrack, singlehanded Cook; 3 maids; state age, enclose refs. Box C 37.

WTD., fully expd. P'maid or House P'maid, age over 30; high wages. Box Z 10650, Maid. X

WTD. at once young, expd. Ck. Genl.; suburbs; one lady; send copies; wages £36. Box Z 10909, General.

WTD., young Genl.; plain cooking; 3 in family.—52 Lr. Leeson street.

WTD., young Cook Genl. or Girl to train. Send copies refs., age, wages, Mrs. T. Satchwell, Mariaville, Maynooth.

YOUNG Genl.; good cooking; 2 in family; good outings; highest refs. only. Box B 1937.

YOUNG, expd. Daily; 2 in family; 8.30-1 o.c. (not Sunday); wages 8/-; Rathmines. Box A 2026.

YOUNG Genl.; Donnybrook; family 3; must do good plain cooking; send copies; early dinner; good wages. Box B 1930.

DOMESTICS DISENGAGED.

A DAILY Genl. seeks work, good refs. Box A 2037.

A GENERAL, young, seeks Work; good refs. Box A 2032.

A DAILY General Help, dis.; no cooking. Box A 2038.

A DAILY General, disengaged; central; good refs. Box C 687.

COUNTRY Girl, partly trained, General, dis. Box A 2034.

COOK or Ck. Genl. disengaged; good refs. Box C 690.

GENL., private house; country place preferred; expd.—M. Corcoran, Holles Street Hospital, Dublin.

GENL. seeks work; good refs.; city.—Caroline Eger, Main st., Celbridge.

GENL. seeks work; seaside or otherwise. Box C 691.

GENL., H. P'maid or Nurse Hsemaid disengaged. Box A 685.

GENL., undertakes all duties; good plain cook; good refs. Box C 85.

HSEMAID seeks work in hotel; good refs. preferred. Box C 693.

HIGHLY recomd. young Genl.; good cook; Rathgar or Rathmines preferred. Box B 1967.

HSEKEEPER Genl., suit few gentlemen; excellent long refs. Box A 2036.

KITCHEN General seeks Work; good refs. Box A 2039.

OUTDOOR Worker disengaged; expd.; good refs. Box C 188.

RESPECTABLE Woman Wants 3 or 4 days' Work weekly, North side. Box A 2031.

SMART Genl. seeks work; adults. Box C 689.

TRAINED Nurse Attendant or Companion Help dis.; highly recom. Box A 2033.

WOMAN Wants Afternoon Work.—R O 474, Irish Times Branch Office, Rathmines.

YOUNG Cook General or Waitress seeks Work. Box A 2040.

YOUNG Girl wants Afternoon Work or odd afternoons; well recomd.—776, Irish Times Branch Office, Baggot Street Bridge.

ARTICLES FOR SALE.

COD LIVER OIL
Now in Stock.
DUNN'S, D'OLIER STREET.

ALL Waterproof Covers for carts, vans, threshers, lorries. Rick Covers, Sacks, Bags; best terms. — Coleman, 21-25 Chancery street, Dublin. T

BEAUTIFUL Antique Mahog. Sideboard, 8 ft. long, lion claw feet, etc. Box Z 10894, Sideboard.

COVERS for ricks, carts, threshers, lorries, Tarpaulins, Sack and Tent Makers.—Petrie Bros., Ltd., 36 Usher's quay, Dublin.

FOR Sale, Drophead Singer Sewing Machine, in perfect condition. Also Blue Georgette Wedding Frock, ankle length. Box Z 10918, Sewing Machine.

FOR Sale, Player Piano, Mahogany Bookcase, Kitchen Dresser. Box B 1933.

GALVANISED Mesh, 21' x 3', gauge 1-16", ¼ cwt.; Galvanised Wire, gauge ⅛"; new; offer. Box B 1981.

IMPERIAL Portable Typewriter, complete; £8; suit office. Box Z 10920, Typewriter.

METAL Water Tank for Sale, 2,000 gallon capacity, can be removed in sections, with 2 20 ft. cast iron standards and 3 cross sections, together with power force pump and about 100 ft. 2" gun barrel piping. May be seen convenient to Curragh.—Denis Brennan & Son, M.I.A.A., Kilcullen and Newbridge, Co. Kildare.

SULPHATE of Ammonia, Manures, Horse Shoeing, Boiled and Raw Linseed Oil, genuine American Turpentine, new and old type Fordson Tractor Spade Lugs, Schrader Swan Neck Valves, Sparking Plugs, Brake Pads, Valve Rubber, Kent Root Gappers, new Ransome "Riffler" 5-Furrow Plough. 'Phone 10. McGee's Stores, Ltd., Ardee. T

TYPEWRITER, Portable Remington; perfect condition and order; £25 or nearest offer. Box Z 10921, Typewriter.

WOODEN Boxes, with lids, 10½ x 8 x 6½; large quantity; perfect condition. Box B 1973.

ARTICLES WANTED.

AMAZINGLY high cash prices paid, Cast-off Clothing. Postcard or 'phone 21567 brings lady or gentleman representative.—Lee, 68 Nth. King st., Dublin. T

FURNITURE, Secondhand; also Entire Contents Houses and Flats; highest prices paid.—Toohey's, 30 Bachelor's Walk.

ICE Cream Servers Wanted; state where seen. Box B 1363.

REFRIGERATOR Wtd., suitable for large family; urgent. Box B 1611. X

URGENTLY Wtd.—Old Gold, Jewellery, Dental Gold, Gold Teeth and Silver. Valuations free.—Dublin Smelting Co., 21 Wellington quay, Dublin.

WTD., Hoover, complete. Partics., Box C 48.

WTD., Invalid Chair; state price and where seen. Box C 72.

WTD., 18" Hand Lawn Mower, Pennsylvania or similar type. Box B 1969.

WTD., Aga (or Esse) Cooker; good price given. Box Z 10910, Cooker.

MOTORS, AUTO-CYCLES, TYRES.

GAS Producers, 8 to 12 h.p., £80; 12 to 16 h.p., £105; 16 to 30 h.p., £125. Ready to drive away. Guaranteed.—Auto-Maintenance Garage, Baggot Street Bridge.

WTD., 600 x 16, 625 x 16, 650 x 16, 500 x 16, 450 x 17 New Tyres. Particulars to Fletcher, Star Garage, Killeshandra.

1934 CHRYSLER, Saloon, 20 h.p., perfect condition, fine, almost new tyres; state highest offer. Box C 35.

LORRIES, VANS, VEHICLES.

COMMERCIAL Vehicle Users—"Hi-Speed" Gas Producer Plants Supplied and Fitted by McCairns Motors, Ltd., Tara street, Dublin. Write us for Specification before fitting.

INSIDE, rubber-tyred Trap reqd., fit 13 hands pony; Harness if pos. Apply W. J. Wilkinson, at 43 Belgrave square, Rathmines.

SALE—Two Round Traps, also Pony, 12 hds.—Lacy, 15 Bass pl., off Fenian st.

WTD., Donkey Trap and Harness. Box C 42.

10-TON Tasker Trailer, platform body, fitted to Ford V8 chassis; dual speed rear axle, 10-34 x 7 tyres and 2-32 x 6 on front axle; Ramp fittings and Servo brakes; all in perfect order, and has only done 16,500 miles.—E. O'Neill and Co., Oldcastle.

BICYCLES, PRAMS.

HIGH Wheeled Pram and Drop-side Cot for Sale; good order; what offers? 'Phone 81831.

PRAMS are still available and cheaper at Barron's, 1 Nth. Earl st., Dublin. T

TWO Prams for Sale, one large Double Pram, almost new, one low Folding Tansad model. Apply 8 Clyde rd., Ballsbridge.

WTD., Gent's Roadster Cycle, about 24" frame, 3 speed; full price paid for good machine. Box C 79.

FURNITURE, CARPETS, ETC.

CHIPPENDALE Diningroom Suite Wtd., also good Mahogany Bedroom Suite; state price; no dealers; good price given. Box B 1910.

CHIPPENDALE Mahogany Sideboard, reproduction, 5' 10"; also Mahogany Wardrobe.—8 Sycamore rd., Mt. Merrion.

HILTONIA spring interior Divan; absolutely new condition. Box C 53.

LAWLOR, Briscoe will Buy and Sell your Surplus Furniture. Auctions every Thursday. 35 Ormond quay. T

MAHOGANY Diamond Doors Wardrobe, Coat Stand, Dressing Table; perfect. Box C 71.

DRESS, COSTUMES, FURS.

ABOUT Clothes—Mrs. Cusack, 65 Aungier st., Purchases Left-off Clothing, Furniture, etc. Highest prices given. T

AT Elizabeth's, 51 Grafton st. (2nd floor)—Ladies' Materials expertly Tailored. Coats, Costumes, Frocks. 'Phone 74403. X

FURS—Wtd., Fur Coats, Musquash, Mink, Persian Lamb, Squirrel, Silver Foxes. Highest prices.—Feldman's, Furriers, 29 Mary st., Dublin. Tel. 72264.

HIGHEST prices paid for Ladies' Costumes, Coats, Frocks, etc.—Dress Bureau, 10 D'Olier st.

LADIES', Gent's, Children's Wardrobes Purchased; highest prices.—Mellon's, Dun Laoghaire.

LADY'S Clothes, small size, Costume, Dresses; private only. Box B 1974.

SELLING—Lady's Navy Red Suede Shoes (Clarks), size 4, 25/-; Black Tailored Costume, S.W., £2 2/-; also Black Persian Lamb Half-length Coat. Box B 1960.

WTD., Lady's Riding Breeches, tall, stock size; also Riding Boots, size 6. Box Z 10884, Breeches.

MACHINERY.

FORDSON, 1934, Tractor, completely reconditioned, 24" Utility, pneumatic rear wheels, iron fronts with cab and strakes. FORDSON, 1939, Utility Tractor, 24" rubbers, completely reconditioned, with lights and clutch pulley. ALLIS CHALMERS, Model B, pneumatic tyred Tractor; first registered 26/5/42; in new condition. FORD FERGUSON, 1941, Tractor, on steel wheels, spade lugs, road bands, and with 10" rubber wheels, in fair condition; tractor completely reconditioned. "STAR," 1942, Swath Turner, as new. ALBION 9 Mower, with reaping attachments. PIERCE No. 10 Mower, with reaping attachments. Limited Number of new two part and single spring tooth Harrows and two Chisel Harrows. 48" GARVEY 1938 Threshing Mill, on ball bearings throughout. 36" HORNSBY Threshing Mill, four shaker, rotary screen and barley awner, drum shaft and riddle crank on ball bearings; new belts; completely reconditioned. GARVEY 24" Homestead Threshing Mill, light weight, suitable for horses. MASSEY HARRIS 6' Tractor Power Binder, almost new. MASSEY HARRIS 5' Binder, completely reconditioned, good canvases, horse or tractor pole. Limited quantity of Binder, Mower and Harvesting Machinery Parts ex stock.

STATHAM, LTD.,
AGRICULTURAL ENGINEERING SPECIALISTS.
'Phone: Kilkenny 16.

MACHINERY, CONTINUED.

ALLIS-CHALMERS All-Crop Harvesters; a limited number still available. Allis-Chalmers Power Driven Tractor Mowers, suitable for Model "B" and "W.C." Row Crop Cultivator Equipment complete for Model "B." Pick-up Ploughs for Model "B." 'Phone 10. McGee's Stores, Ltd., Ardee. T

FOR Sale, 3 Pierce Ridging Bodies, suitable for use with Ferguson tractor. Apply, Smith Griffin and Co., 56/57 Prussia st., Dublin.

FOR Sale, 12 h.p. Paraffin Marine Engine; reverse gear shaft propellor; good condition. Box Z 10905, Engine.

MACHINERY Plant and General Equipment Purchased, Sold by Auction or Private Treaty. Send particulars of your requirements to Dubsales, 27 Pearse street, Dublin. See our Showrooms.

MARSHALL all ball bearing Tractor Thresher, 42" new 1939, maker's certificate, £580. Box Z 10845, Tractor.

UNIVERSAL Woodworker, Screwcutting Lathe, portable forge, with brazing equipment; 900 feet ¾" Flexible Wire Rope, Screw Press, Iron Rivets, Steam Fittings, Spindle Moulder, Air Compressor, 155 feet ¾" Flexible Wire Rope; also 5 h.p. Tangye Gas Engine, demonstration model.—Fox, 6 Lr. Merrion st., Dublin. 'Phone 65034.

WANTED, Gas, Water and Steam Pipe, all sizes, any quantity; also Flexible Wire Rope.—Fox, 6, Lr. Merrion st., Dublin. 'Phone 65034.

WANTED, Reaper and Binder; state year, make, price and full particulars.—Templeogue House, Templeogue. 'Phone 96481.

WTD. to Purchase, D.C. Motors, 2, 3 or 4 horse power. Full partics. to Box Z 10865, Motors.

WE are the largest cash buyers in Eire of all classes of woodworking and engineering machines, tools shafting, piping, etc. Complete industrial plants purchased.—Hendron Bros. (Dublin), Ltd., Broadstone, Dublin. T

WTD., a number of Cubic Yard Tipping Wagons for 2ft. gauge. Box Z 10887, Wagons.

WTD., number of Power Presses, 1 to 5 ton; must be adaptable to Tin Plate Stamping and in good working order; also 6" or 7" Screw Cutting Lathe of recognised make. Box B 1966.

POULTRY, FISH, DAIRY.

DAY old Chicks, R.I.R., B.T., 15/- doz.; due 21st May.—Shackleton, Clonsilla.

KNOCKNAGARM still going strong! Rhode day-old Pullets £7 10/- 100, £4 10/- 50, £1 3/6 doz., available May 25th, cash with order. Book immediately. Temporary address: Manager, Woodbank, Dalkey. 'Phone 83766.

RHODE Chickens, week olds, 16/6 doz., 3 week olds, 25/6 doz.; 6 weeks, 30/- doz.—McKey, Moorings, Athlone.

R.I.R. Stock Cocks, year old, best strain, fine birds; £1.—Wheeler, Monkstown Castle. 81091.

HORSES, CATTLE, STOCK

FOR Sale, stylish bay Cob, good to drive in trap, or ride. Box C 43.

20 STORE Pigs, 4 months old.—Springfarm, Delgany.

YACHTS, BOATS, ETC.

WANTED, complete, in perfect order, Sailing Boat, about 25 feet, cabin; please reply, giving particulars and where seen. Box O 70.

TIMBER, STANDING TREES.

KILN Dry your own Native Timber effectively and cheaply to any moisture content. Your requirements call for specialised advice on your particular problem Box B 1918.

REQD., large quantities of Sycamore, Lime, Ash, Chestnut, Elm 1" Boards, sizes 6 ft. and up long, 10" and up wide. Communicate, Box C 36.

OPTICAL, JEWELS, WATCHES.

HAVE Your Eyes Tested by the most scientific equipment in the world at Geo. Prescott and Son, 18 Upr. O'Connell st. (next Savoy), Dublin. X

RADIO, PIANOS, MUSIC.

ASK Gill's, Nassau st.—They will Purchase all Musical Instruments, Violins, etc. X

ASK Gill's, Nassau st. They Purchase Pianos for cash. Highest prices given.

SMALL French Overstrung Grand Piano, black, "Rulsell," new condition.—25 Charleston rd., Ranelagh.

DOGS, CATS, PETS.

CH. Show, Dublin, Whit Monday—All Breeds. Record classification. Entries close 27th, Secretary, 7 Cope st., Dublin.

FOR Sale—Pedigree Alsatian Bitch, silver grey. Box C 56.

LITTER very promising Elkhounds; best breeding, parents big winners.—Farrell, 63 St. Agnes Pk., Crumlin Village.

SCOTTIE Pups for Sale. May be viewed at Templeogue Lodge.

GARDEN, FARM, BEES, ETC.

AT Drummond's—White Haricot Beans, Comtesse de Chanfford, per pint 2/6, postage extra.—Dawson street, Dublin. T

AT Drummond's — Punnets, 1 lb. 1/2 dozen, 12/6 gross; Chip Baskets, 4 lb. 5/-, 6 lb. 6/-, 12 lb. 8/9, per dozen; packing and carriage extra.—Dawson st.

AT Drummond's—Naphthalene Crystals, exterminate wire worm, etc; 1/- lb., 10/6 stone. Naphthalene Dust, controls cabbage root fly and carrot fly; 1/3 lb., 14/- stone.

AT Drummond's—Bedding Plants Now Ready. Antirrhinums, Lobelia, Alyssum, Marigold, Geraniums, etc. List free on application.—57-58 Dawson street, Dublin.

BROWN Dutch Haricot Beans, a dual purpose type; can be used in green state or stored for dried use later; a recommended food reserve vegetable for winter use; pint 2/6, to sow 100 feet; postage 6d.—Rowan's, 51, 52 Capel street, 1, 2 Westmoreland street, Dublin.

CHRYSANTHEMUMS, rooted, mauve Anemone, Purple Pompom, Rose Molly, Crimson Circle, J. H. Thorpe, Edith Cavell, Jean Pattison, Bronze Citrone, 5/6 doz., mixed 4/6; Cauliflowers 5/6 100; Lettuce 2/6 100; Canterbury Bells 2/- doz.; Larkspurs, Asters, Stocks, Nemesia 1/3 doz.; Violets, strong plants (not runners); Princess of Wales, Marie Louise 6d. each. All post paid. Carramore Gardens, Curroy, Ballina, Mayo.

CARROT Fly Repellent for Control of Carrot Fly, a pest in many gardens; 1lb. tins 1/6, postage 8d.—Rowan's Seed, Bulb and Plant Merchants, 51, 52 Capel street, 1, 2 Westmoreland street, Dublin.

CALOMEL Dust for the Control of Onion Fly and Cabbage Root Fly. P.P. Brand, best quality; ½lb. 1/6, postage 6d.; 1lb. 2/6, postage 6d.; 7lb. 17/6, postage 1/-.—Rowan's Seed, Bulb and Plant Merchants, 51, 52 Capel street, and 1, 2 Westmoreland street, Dublin.

DOUBLE Mauve Primroses for Sale; 1/- each.—Manning, Wentworth House, Wicklow.

FRUIT Punnets, square, all sizes, for strawberries, raspberries, soft fruits and mushrooms, ½ lb. round, for cress, mustard, etc. Special prices to large growers. The trade also supplied. Particulars from Thos. McKenzie & Sons, Ltd., Pearse st., Dublin. X

FRUIT Baskets, 12 lb. size, for better marketing of tomatoes, stone fruits and vegetables; also 6 lb., 4 lb. and 2 lb. sizes. X

GLADIOLI—Limited stocks of large-flowering varieties, in good names and colours, are available; particulars on request.—Rowan's, Seed Merchants, 51, 52 Capel street, 1, 2 Westmoreland street, Dublin.

GARDEN Hose, Red Ribbed Quality, 60 ft. lengths, 75/- fittings extra, 7/6.—M. Rowan and Co., Ltd., Seed, Bulb and Plant Merchants, 51, 52 Capel street, 1, 2 Westmoreland street, Dublin.

GIANT Scarlet Runner Beans, utilitarian and decorative, producing wonderful crops of succulent and edible pods for late use when kidney and French beans are past their best; per pint, 3/-; postage 8d.—M. Rowan and Co., Ltd., 51, 52 Capel st., 1, 2 Westmoreland st., Dublin.

LISSADELL Tomato Plants, ex 3" pots, 6/- a dozen; postage extra; cash with order; subject crop and unsold.—Manager, Lissadell, Sligo.

LISSADELL Vegetable Plants, Cabbage, Harbinger, Spring Frame, 3/- per 100; White Portugal Onions, Spring Frame, 5/- per 100; post free. C.W.O., subject crop and unsold.—Manager, Lissadell, Sligo.

MUSHROOMS in plenty, easily grown if 100 per cent. Productive Spawn is used. Trial packets 2/-, post free 2/6; No. 2, to spawn 25 square feet, 3/6, post free 4/-; No. 1, the growers' size, to spawn 50 square feet, 6/9, post free 7/6.—Rowan's, 51, 52 Capel street, 1, 2 Westmoreland street, Dublin.

MID-DAY Sun Tomato Plants now ready. The new Yellow Tomato, an epicurean fruit, honey-sweet to taste, and the attractive golden yellow colour refreshingly increases the appetising appearance of salads, sandwiches, etc.; a thirst-quenching fruit for the hot summer days; per dozen, 6/6; postage 1/-.—M. Rowan and Co., Ltd., 51, 52 Capel street, 1, 2 Westmoreland street, Dublin.

McKENZIE'S Summer Bedding Plants—Antirrhinums, Asters, Alyssum, Lobelia, Stocks, 1/3 doz., 8/- 100; Dwarf Bedding Dahlias, 2/3 per doz., make a brilliant show of colour. X

McKENZIE'S Vegetable Plants—Brussels Sprouts, 3/-; Cabbage, York varieties, 2/-; Cauliflower, Snowball, 5/6; Cabbage Lettuce, 2/6; all per 100. X

McKENZIE'S Tomato Plants—For outdoor cultivation plant Open-Air Wonder first week in June, 5/6 per doz. All leading varieties for indoor planting, including "The McKenzie," specially recommended for a heavy crop of delicious fruit, 6/6 per doz., ex pots; postage extra.—Thos McKenzie & Sons, Ltd., Pearse street, Dublin. X

ONION Plants, Ailsa Craig, well grown plants good strain; 4/- 100; postage 6d.—M. Rowan and Co., Ltd., 51, 52 Capel st., 1, 2 Westmoreland st., Dublin.

POWERS Seeds. Genuine only from Wm. Power and Co., Waterford. Our only address.

POWERS' Colossal Swede, most popular purple-top in cultivation, 7/6 per lb.—Wm. Power and Co., Seed Merchants and Nurserymen, Waterford. Our only address, please note.

POWERS' Unrivalled Purple-top, heavy cropper, splendid keeper, 6/6 per lb.—Wm. Power and Co., Seed Merchants and Nurserymen, Waterford. Our only address, please note.

PUNNETS and Chip Baskets for Fruit Packing. Write for prices.—M. Rowan and Co., 51, 52 Capel street, Dublin.

RADISHES, cooling, soothing and titivating in salads, as a breakfast relish most appetising. Sow now Sparkler Globe, a rich red with white facings, 10d. oz.; French breakfast, easily grown oval variety, 8d. oz. Scarlet Globe, a large red, 10d. oz.; White and Red Turnip, 10d. per oz.; postage 2d. extra.—M. Rowan and Co., Ltd., 51, 52 Capel street, 1, 2 Westmoreland street, Dublin.

ROWAN'S Rich, Red Globe Beet, a delicious vegetable, used hot or cold; a necessary concomitant of summer salads and meat dishes; can be stored for winter use; sow now; per ounce 1/8.—M. Rowan and Co., Ltd., 51, 52 Capel street, 1, 2 Westmoreland street, Dublin.

SOW Now—Giant Lucullus Spinach Beet, ribs pure white, leaves a crinkly yellowish green, like a Savoy cabbage; tops cook like spinach, ribs like celery or seakale; ready for use late winter and early spring; per ounce, 1/2; postage 2d.—M. Rowan and Co., Ltd., Seed Merchants, 51, 52 Capel street, 1, 2 Westmoreland street, Dublin.

SALSAFY the Vegetable Oyster, appreciated for its unique flavour and a welcome departure from the more common garden roots. Salsafy is grown like parsnips, boiled whole, then sliced or mashed, and served with sauce; per packet, 6d.; per oz., 1/6.—M. Rowan and Co., Ltd., Seed Merchants, 51, 52 Capel street, 1, 2 Westmoreland street, Dublin.

SOW Spinach, a health-restoring vegetable, makes up vitamin deficiencies and tones up the most jaded outlook. Sow now. Hollandia, with thick, fleshy leaves, 10d.; Juliana, a succulent green, 10d.; Viking, a world's trial winner, bearing longest leaves of thickest type, 10d. all per oz.—M. Rowan and Co., Seed Merchants, 51, 52 Capel street, 1, 2 Westmoreland street, Dublin.

SOW Sugar Beet to make sweetening syrup, per lb. 2/-, postage 6d.; per ounce 8d., post free.—M. Rowan and Co., Ltd., Seed, Bulb and Plant Merchants, 51, 52 Capel street, 1, 2 Westmoreland street, Dublin.

TOMATO Manure now available, contains phosphates, potash, nitrogen, 1lb. 8d., 7lb. 3/6, 14lb. 6/6, 28lb. 12/6, 56lb. 25/-, 112lb. 47/6; postage or carriage extra.—Rowans, Seed Merchants, 51, 52 Capel street, 1, 2 Westmoreland street, Dublin.

GARDEN CONTINUED.

TOMATO Plants—Market King, Radio, Stonor's M.P., Woodward's Sensation, Tuckwood's Favourite, ex pots, 4/6 per doz., 32/6 per 100. Carr. paid.—Galvin Bros., Nurseries, Wexford.

TOMATO Plants, strong, healthy, ex pots, for outdoor and glasshouse, in best varieties; 4/3 doz., 32/- 100; carriage paid.—Blackwater Nurseries, Limerick. X

TOMATO Plants 3/- per doz., post paid.—Suttons, Ltd., 1 South Mall, Cork.

WE can offer large quantities of Imported Root Seeds, Purple Top Swede in sealed 1lb. bags. All Vegetable Seeds. 'Phone 10. McGee's Stores, Ltd., Ardee.

WE have large stocks of English grown Purple Top Swede in sealed bags. 'Phone 3, Duffy's Stores, Hacketstown.

HOUSES AND LANDS FOR SALE.

ADVANCES for House Purchase, repayable over periods extending to 20 years. Full particulars obtainable from the Secretary, Property Loan and Investment Co., Ltd., 40 Dame street, Dublin. Capital £400,000 (fully paid). Subscribed by the Principal Irish Banks.

ATTRACTIVE detached Residence in South County Dublin, convenient to main Dublin-Bray road, standing in its own grounds of approximately 4½ acres, containing lounge hall, three reception rooms, 8 bedrooms, bathroom, kitchen, garage, etc.; long lease; ground rent £40. Apply White and Meares, Solicitors, 41 St. Stephen's Green, Dublin.

AUCTION To-morrow—"Pine Cottage," Ashford, Co. Wicklow, freehold 6 roomed cottage, e. light, over ¼ acre garden. Total outgoings less than £3 yearly.—Gerald Gilbert, M.I.A.A., 139 St. Stephen's Green.

AUCTION To-morrow—103 Church Road, East Wall, 6 rooms, bathroom. Vacant possession.—Gerald Gilbert, M.I.A.A.

AUCTION To-morrow—26 Curzon Street, S.C. Road, trouble-free investment. Red brick house. £39 nett income.—Gerald Gilbert, M.I.A.A.

AUCTION To-morrow—566 N.C. Road, solid brick house, ideal for investment or occupation, 9 rooms, bathroom, etc. P.L.V., £22. G. Rent, £5. Keys Gerald Gilbert, M.I.A.A.

ATTRACTIVE all-electric House at Raheny; 2 reception, 3 bedrooms; garage; perfect order; £1,090.—McLaughlin, 3 Grafton street.

AT Rathmines—Compact, detached, non-basement Residence; lovely gardens; 3 rec. rooms, conservatory, 6 bedrooms; 1d. tram to city; £2,300. Recommended by Jackson Stops and McCabe, 35 Kildare street. 62359.

A WELL-BUILT Bungalow at Dundrum, £850; another Clontarf, £1,250.—Etchingham and Co., 9 Lr. Baggot street.

"BELVILLE" Bungalow, Mill rd., off Navan rd., Blanchardstown; 5 apts., bath, garage, fowl houses, 50 x 160 plot. ('Bus 39, 70, 6d.) Sale, 25th.—Albert MacArthur, "Housefinder."

CLONTARF—Large, brick built Bungalow for Sale; good decorative condition; tennis lawn, well stocked garden; early possession. Box C 49.

CLONTARF — Bungalow, completely detached; large garden, garage; 6 rooms bathroom; £1,000. Details, Box B 1979.

CLONTARF Sea-Front—Modn. House, 3 bedrooms; large gardens, garage; price £900. Box C 84.

FOR Auction—Ardeevin, 71 Highfield road, Rathgar, Thursday Next, 20th May, at our Property Salerooms, South Great George's Street, at 1.15 p.m.; attractive, double fronted, non basement Residence; 3 reception rooms on hall level, 4 bedrooms, maids' rooms. Seen only on orders to view from the Auctioneers, Thos. Dockrell, Sons & Co., Ltd.

FOR Auction—5 Dartmouth road, Leeson Park, Thursday Next, 20th May, at our Property Salerooms, South Great George's Street, at 1.15 p.m.; exceptionally well constructed Residence; excellent accommodation. Keys and full particulars from the Auctioneers, Thos. Dockrell, Sons & Co., Ltd.

FOR Auction—£158 3/6 per annum, well secured Ground Rents, to be Sold in 4 lots, Thursday Next, 20th May, at our Property Salerooms, South Great George's Street, at 1.15 p.m. Full particulars from the Auctioneers, Thos. Dockrell, Sons & Co., Ltd.

FOR Auction—Lowville, Dublin road, Sutton, Thursday Next, 20th May, at our Property Salerooms, South Great George's Street, at 1.15 p.m.; Bungalow view from the Auctioneers, Thos. Dockrell, Sons & Co., Ltd.

FOR Sale, in Up. Leeson St.—House of well laid out flats, producing profit rent of £170 p.a.; price £1,650; principals only. Box Z 10882, House.

"GREENOGUE," Vergemount, Clonskea, on about an acre—Fine Residence, nice situation. Auction 27th May.—Battersby & Co., 39 Westmoreland st. X

GLENAGEARY — Attractive, pre-war House 3 mins. from train; 3 rec., 4 bed., maid's room, breakfast room; entire in excellent decorative order; £1,300.—Hamilton & Hamilton. X

"GROUND Rent, 1/-" Profit, £100 p.a. from 1 Mark's Alley, Francis st. Mod. Factory, leased to Buttons Corporation. Auction, 25th.—Albert MacArthur, "Housefinder."

GLENAGEARY—Semi-detached House, red brick built; select surroundings; 3 reception, 4 bedrooms, 2 maids' rooms, conservatory, 1 acre, r.r. 26, val. £53; lease 38 years—Shanahan, Dun Laoghaire.

HOUSE Purchase—The Irish Civil Service Permanent Building Society can help you with generous terms. No waiting list. Prospectus free.—H. G. Ryder, Secretary, 25 Westmoreland st., Dublin. X

"HADDINGTON," Lr. Mounttown Rd., Dun Laoghaire — Charming, semi-detached, modern House; beautiful condition; Auction Wednesday, 26th May, at 4 Leinster st.—Bernard Brangan, M.I.A.A., 4 Leinster st., Auctioneer.

"INCOME, £175," from Fine Shop & House, 31 Arran Quay. Auction, 25th.—Albert MacArthur, "Housefinder."

KILLINEY—Beautiful, detached, modern, seaside Residence, acre of ground; P.L.V. £30; £1,650.—Conlon & Co., M.I.A.A., 7/8 Trinity street.

LYNAM Auction, 19th—19 The Crescent, Clontarf; large 9-roomed House, garden front and rear, e.l., gas, etc.

LYNAM Auction, 19th—17 Jamestown road, Inchicore; modern House, 3 bedrooms, 2 reception, kitchen, large garden, etc.

LYNAM Auction, 19th — 490 North Circular road; 6 rooms, kitchen, e.l., gas, garden front and rear, back entrance. Details, Lynam and Co., Auctioneers, 4/5 Trinity street. 'Phone 73298.

"QUEENSTOWN Castle," Dalkey, for Auction. View. Cards—Albert MacArthur, "Housefinder."

"RE Tighe, Dec."—Shop & House, 103 Bride st., let to 1 tenant at £78 p.a., and 37 Chancery lane, prod. £52. No Gr. Rent. Absolute Sale, 25th.—Albert MacArthur, "Housefinder."

RANELAGH—Three storey, non-basement; 3 flats or private residence; £950. Another, £850.—Allen, Townsend, 10 Stephen's Green.

SANDYCOVE, beside trams and train—"Terlicken," Adelaide road; modern, semi-detached Residence; seven rooms, bathroom, etc.; garage, exceptionally large garden; P.L.V. £23; remission park rates, 1932. Auction, Wednesday, 2nd June, in 4 Grafton st. Auctioneers: Corrigan & Co.

TWO small Vacant Houses, 40 Leinster ave., Nth. Strand, 36 St. Mary's rd., East Wall; 4 apts., etc. Open daily. Selling, 25th.—Albert MacArthur, "Housefinder."

19 HERBERT Park, detached, non-basement Residence; many extras; low outgoings. Auction Sale, 26th.—Terence Dunlop and Co., 111 Grafton st. 'Phone 73588.

6½ PER Cent. Ground Rent, £45 15/6 per annum, indemnified against superior rent; price £700.—James H. North and Co., 110 Grafton street.

PREMISES, LANDS, ETC.

BAR, Shop, 10 apts., free of rent for ever; rates, £12; possession; £850; bargain; Galway City.—Browne & Co., 6 St. Francis street, Galway.

HOUSE & Shop, producing £59 13s. 10d. P.L.V., £14, G.R., £3 6s. 0d. What offers? Box B 1881.

LICENSED Premises Required to Purchase, in or near Dublin; state partics. Box C 18.

OFF Licence, Grocery, Provisions, Victualler; suburbs; turnover £20,000; price £3,500. Box Z 10908, Business.

PRINCIPAL Hotel, Western town, bar, restaurant, 29 apts., Furn., Fittings, Linen, Cutlery, China, and the Property, with business flourishing, all at £2,200.—Browne & Co., Auctioneers, Westport.

STABLES (9 loose boxes), large 2 storey Store, 31' 6" x 53'; also Shop and Dwellinghouse, with 4 apartments, bath, w.c. and large kitchen, electric light; Let or Sell. Apply 110 Coombe.

TO Let, Bray—Dry Stores and Garage.—Floraville, Sidmonton rd., Bray.

HOUSES TO LET.

ATTRACTIVE, Furnished House to Let, August, South Dublin suburbs; every convenience. Box C 81.

ALDERLY, Glenageary; non-basement, semi-detached; all-electric; 4 bedrms., 3 recep., greenhouse, garden, garage; near train, 'bus; lovely views; £130. free. 'Phone 81808. X

DUN Laoghaire—House needing decoration, 2-storey over basement, with garden and excellent greenhouse, £96, inclusive; also Flats for Letting. Box O 17.

DETACHED, modn. House, Furn., month of June; Foxrock; 4 'bus routes. Box B 1931.

HALF (unfurnished) of well kept Hse., leading rd., Rathgar; owner sole occupant; tram service midnight. Box C 67.

HOUSES for Letting, furn. and unfurn. Apply Prim Bros., 21 Dawson st. X

HOUSE, semi-detached, 3 reception rooms, 3 bedrooms; maid's room; gardens front and rear, unfurnished, from 15th July, for 3 years; close to Stillorgan road, 10 minutes' walk Donnybrook Church; rent £150. Further particulars from Terence Doyle, 32 Nassau st., Dublin.

HOUSES AND LANDS WANTED.

BAILY or Summit of Howth—Wtd., Residence, with a little Land; 3 reception rooms; good price for suitable property. Corrigan and Co., 4 Grafton street.

GOOD class City Residence Wanted to Purchase or Rent; must be within easy walking distance city centre; no obstacle if portion already let.—Browne & Dowse, 2 Dawson street.

HOUSE in flats in good district, or House let to single tenant, urgently wanted for investor.—McLaughlin, 3 Grafton street.

WTD., Bungalow or House to Buy, large garden, or some acres, within 20 miles Dublin; near coast preferred. Box B 1838.

WTD. to Rent. House, own grounds; 2 recep., 4 bedrms.; about £100 p.a. Nth. side preferred. Box C 41.

APARTMENTS, FLATS TO LET.

AT 19 Raglan rd.—Bed-Sittingrms., all modn. convcs., elec. fires, full or partial board; separate diningrooms; excel. cooking. 'Phone 628491.

AT 10 Leinster sq., Rathmines—2-rmd. Unfurn. Hall Flat. Seen 5-6. No children. X

AT 7 Upper Pembroke street—Sunny, Furn. Bed Sittingrm.; attendance.

AT 96 Rathgar rd.—Apts., suit business gentleman; full or partial.

AN exclusive Hall Flat, 4 rooms, kitchen, bath; garden; plugs; every convenience; view 3 to 7.—5 Grosvenor place, Rathmines.

BED-SITTINGRMS., Kitchenette, Unfurn.; ideal position, beside tram and 'bus; beautifully decorated and kept; ladies.—122 Pembroke road.

BED Sittingroom, Furn.; seen before 12 and 7-8; lady.—34 Waterloo road.

DUBLIN Service Flats, 28 Upr. Pembroke street. 'Phone 628881. Suites, Bed Sittingrooms, any period; restaurant. X

EXCEPTIONAL Flat; 4 large rooms, good kitchen, e.l., gas, hot water; convenient tram, 'bus; large grounds. Box B 1911.

FURN. Bed-Sittingrm., running water, divans, large kitchen; particular tenants.—58 Haddington rd.

FLAT, 2 rooms, gas and e.l.; part furn.; Clontarf. Box C 64.

FURNISHED Flat in detached villa; lovely open mountain view; 1 sitting, 2 bedrooms, bath, kitchenette; £8 per month; outgoing tenant 10 years in occupation.—James H. North and Co., 110 Grafton street.

HALF (unfurnished) of well kept house, leading rd., Rathgar; owner sole occupant; tram service midnight. Box C 68.

LADY would share lovely Home with another; self catering; ref.; Terenure. R O 475, Irish Times Branch Office, Rathmines.

MODN. Flat to Let; 2 or 3 sunny, unfurn. rooms; Terenure; 1 or 2 ladies; all conveniences. Box B 1917.

Smokers' 'Fur'

How to detect it— How to prevent it

Try this now. Run your tongue round your mouth—do you notice it . . . a rough woolly feeling. Smokers' fur has got a hold, and is staining your teeth. But don't worry, you can stop this fur from ruining the look of your teeth.

Protect Teeth with new toothpaste containing *'MILK OF MAGNESIA'

Dentists know smokers' fur is caused by excess acid in the mouth. Kill the acid and you shift the fur. What is the scientific way to destroy mouth acid? 12,000 dentists say 'Milk of Magnesia' is the most effective antacid known. They recommend smokers to use the toothpaste containing 'Milk of Magnesia'—the only toothpaste containing it—Phillips' Dental Magnesia.

Commence fighting mouth acid to-night. Get a tube of Phillips' Dental Magnesia and clean your teeth with it each night and morning. Then you'll feel the difference; no more morning mouth; no more stale breath. Instead you'll have teeth which look clean, feel clean, are clean; a sweet mouth to give new zest to smoking. A mouth that will say Good morning! and mean it.

7½d., 1/1d., and 1/10½d. *Sold everywhere.*

* 'Milk of Magnesia' is the trade mark of Phillips' preparation of Magnesia.

Recovering from Sciatica thanks to Fynnon Salt

"When I think of all I have suffered" writes Mrs. J. G. McD., ***"I cannot praise Fynnon Salt enough. I have been a sufferer from sciatica and hardly able to walk about. I thought I should be a cripple for years. Friends told me I should never get rid of it. I tried almost everything without results. I saw the Fynnon advertisement in the papers, and as a last resort I thought I would try Fynnon Salt. I am now on the second tin, and thanks to the same, I am well on the way to recovery."***

Fynnon Salt helps to purify the bloodstream, flushes liver and kidneys, eliminates from the body the toxins which contribute to rheumatism and sciatica. Large tin 1/6. Get yourself a tin right away!

Take Fynnon Salt if you have RHEUMATISM, GOUT, LUMBAGO, MUSCULAR STIFFNESS OR PAIN.

TRY A FORTNIGHT ON FYNNON

B/310B

CREANS say— spare your

We're doing all we can to keep up supplies, but Ozene is not as plentiful as in peace-time. So, when you get your supply, use it carefully. It's such an efficient cleanser a little goes a long way.

JAMES CREAN & SON (1936) LTD., DUBLIN

APARTMENTS TO LET, CONTINUED.

MODERN Bed Sittingrooms. 'Phone 653861. Full, Partial Board; moderate; restaurant.—15 Lower Mount street, Merrion square.

PART of well-Furn., modn. House on sea, Strand rd., Merrion, to Let; reasonable. Box C 83.

SELF-CONTD. Flats, Maisonettes, furn., unfurn., for Letting, all districts, city, suburbs. Apply Prim Bros., 21 Dawson st. X

SELECT, quiet Hall Flat, Furn.; suit 1 or 2 ladies (settled) or couple; near tram, Pembroke. Box B 1948.

TO Let, Flat, Upr. Pembroke st.; 2 bedrooms, 1 reception, own bathroom; service, restaurant; suit doctor or dentist. Reply Box Z 10829, Flat.

UNFURN. Bed-Sittingroom, kitchenette, bathroom; geyser, gas, electric.—56 Grosvenor sq., Rathmines.

UNFURN. Garden Flat, self contd.; adults; select.—33 Mt. Merrion ave., Blackrock.

WELL Furn., self-contd. Flat; modern; £8 monthly.—47 Merrion square.

69 LR. Leeson st.; 2 bedrms., use dining-rm.; hall floor; board.

13 NORTHBROOK rd., Leeson Pk. Superior Furn. Flat; select, quiet house; 'phone.

APARTMENTS, FLATS WANTED.

BUSINESS Lady reqs. small Furnd. Flat or Bed Sittingrm., sth. city. Box B 1962.

GENTLEMAN requires select Accommodation, vicinity S.C.R. (no other boarders kept); state terms. Box C 25

LADY requires Bed-Sittingroom and Kitchenette, Ballsbridge or Donnybrook. Box Z 10868 Room.

LADY Requires Unfurn. Flat, or would join another in Hall House; South side.—R O 476. Irish Times Branch Office, Rathmines.

TWO ladies require a Sittingrm. and 2 bedrms.; cooking and attendance; Donnybrook area. Reply Miss Metge, "Lisheen," Vergemount, Clonskeagh.

SEASIDE AND COUNTRY.

HOUSES TO LET AND WANTED.

"AUBURN," Burnaby rd., Greystones, to Let, in excellent condition; unfurnished; 2 recep. rooms, 5 bdrms. (4 with h. and c. water), maid's rm., tiled kitchen, e.l., 'phone; small garden. Apply Hanna; 70 Lr. Mount st. 'Phone 61948. X

BAILY, Howth—Furn. 6 roomed Bungalow, private bathing; fuel ration available; July £20, August £20, September £15. Box B 1357. X

BETTYSTOWN—June: Detached, 8 roomed House; modn. conveniences.—Flanagan-Lyons.

CONNEMARA—Four Cottages on or near Clifden Bay, clean, comfortable, turf ranges, good bathing, to Let, Furnished, for summer months; rents 8, 12 and 20 guineas per month; good farm produce available locally. Apply Miss Heather, Errislannan, Clifden; or Joyce, Mackie & Lougheed, Agents, Galway.

DUN Laoghaire, Royal terrace—Three-storeyed House to Let, Unfurn.; permission to let basement. Box C 80.

DALKEY—To Let, Furn. House for summer months or longer; near sea. Box B 1957.

DONABATE—Bungalow to Let, June, on Corballis golf links. Box B 1949.

GREYSTONES—Furn. House to Let, June; 5 bedrms., 2 recep., elec. cooker. Box A 2027.

GREYSTONES—To Let June and July, detached House; 10 apartments, el. cooker; 3 mins. 'bus, 10 mins. sea and rail.—R. Sheerin, Blacklion House.

HOWTH Hill—Detached, Furn.; 4 bedrooms, 2 recep., bathroom, e.l., gas; £25 monthly. Box B 1950.

REQUIRED to Rent from 12-24 June, inclusive, Furn. House or Cottage (seaside); 3 bdrms., bath; West coast prefd., but elsewhere considered. Partics., including rent, to Box Z 10879, Houses.

SKERRIES—House Wtd. for Sept.; 3 rec., 5 bedrooms. Box B 1980.

WTD. early in June, Bray or Dun Laoghaire, Furn. sunny Cottage or Flat, close to sea. Box B 1810.

BAMBOO CANES ....
Any quantity bought and highest prices paid. Good commission for information.
Write LEE & MORLEY
1 PARNELL PLACE • CORK

SEASIDE AND COUNTRY CONTD

WTD. for Aug., Furn. House; Killiney, Greystones or Bettystown; good cooking facilities. Box A 2024.

APARTMENTS AND FLATS TO LET AND WANTED.

BRAY—Boarding House, unfurn. and self contained Flat, with garden, to Let; sea front. Tel. 81395.

BRAY—Nicely Furn. Flat to Let for summer months.—3 Duncairn terrace.

CAHORE House, seaside. Excellent golf, tennis etc; mod. terms; transport available. Apply George, Cahore, Gorey. 'Phone: Clonevan 6. X

FURN. Hall Flat vacant; seen mornings, or appointment.—2 Ballygihen ave., Sandycove.

FISHING, Boating, Bathing, Tennis, charming country House; Guests, £3 15/-. Box Z 10863, Guests.

LADY requires Bedrm., use of sittingrm., with attendance, in Dun Laoghaire area; state terms. Box Z 10892, Apts.

SANDYCOVE—Breffni Guest House booking for Summer and Holidays; families taken; beside sea.—Gallagher.

TO Let, self contd. and Partly Furn. Flat, modn. convenience; 9 miles Dublin; excellent transport; Meath. Box Z 10916, Flat.

WTD., by elderly gentleman, Bed Sittingroom (own furniture), with full board and attendance; Monkstown, Dun Laoghaire; must be select. Box C 75.

MISCELLANEOUS.

A PICTURE is an ideal Wedding Gift. Visit the Victor Waddington Galleries, 8 Sth. Anne st. or 19 Nassau st. X

ABSORBENT, soft, Surgical Cotton Wool assures comfort. "Femina" (reg.) Sanitary Towels, from all good class Chemists, Drapers and Department Stores.

AN Ultra Violet and Sun-Ray Lamp for a nice tan; also recomd. for their curative properties.—The Dublin Medical Stores, Ltd., 23 Fownes st., Dublin.

ABDOMINAL Belts, Elastic Stockings, Jock Straps, Suspensory Bandages, Trusses, Sprays, Enemas, Syringes, Shoulder Braces, all Surgical Requisites. Send stamp for catalogue. — Dublin Medical Stores, Fownes st. (off Dame st.), Dublin. X

AUTHORS' MSS. neatly, promptly typed; 1/- per 1,000 words. Box C 90.

BARNARDO'S Fur Service is second to none for Quality Furs and first-class Craftsmanship.—108 Grafton st., Dublin.

CHROMIUM Plating, Door and Bathroom Fittings.—James Fox and Co., Ltd., Manufacturers, 19 Wellington quay. X

LADY (32), R.C. with capital, wishes meet Gentleman with own home or business; view matrimony; confidential. Box B 1975.

LIGHTER Repair Service, 93 Capel st.—All makes of Cigarette Lighters Repaired.

TURN unto the Lord your God: for He is gracious and merciful, slow to anger, and of great kindness.—Joel 2:13.

YOUNG Lady wishes to hear of another lady who would share country cottage and garden in hills near Dublin; child could be accommodated. Box C 91.

Printed and Published by the IRISH TIMES, LTD., at the Offices, 31 Westmoreland street, in the Parish of St. Mark and City of Dublin.
TUESDAY, MAY 18, 1943.

LIGHT and BRIGH
"BAWNEE
SPO
Handspu
KENNEDY &

U.S. Troops Capture Attu Ridge

AMERICAN troops have captured the strategic ridge on Attu Island, most westerly of the Aleutian group, where the Japanese were previously entrenched, Colonel Knox, U.S. Navy Secretary, announced yesterday in Washington. The Americans are now in direct contact with the main Japanese positions, and the conquest of the island in a few days is expected.

In spite of stubborn opposition, U.S. casualties on Attu were "much lighter than expected," said Colonel Knox. American troops which landed north and south of the island formed a pincer on the ridge and are approaching each other. The bulk of the American troops is composed of infantry. It would very greatly help if we could get air support to our forces. There is very little of it now."

Colonel Knox disclosed that the operations took the Japanese by surprise, since there was no serious opposition until landings were made.

U.S. COMMUNIQUE

United States Navy Department communiqué stated:—

"North Pacific—The military situation now permits the announcement of some of the details of the landing of U.S. troops on Attu Island on May 11. The occupation began with scouting parties landing at Blind Cove and Holtz Bay, located at the north-eastern end of Attu. The main landings by the U.S. troops were effected at two points—in Holtz Bay area and at Massacre Bay, located at the eastern end of Attu.

"The landings were made under the cover of U.S. naval surface forces, which bombarded enemy installations in both areas, and U.S. Army 'planes, which attacked enemy positions in the vicinity of Chichagof Harbour. Both groups of U.S. troops advanced inland, encountering stubborn enemy resistance from enemy machine-gun nests. Japanese forces on the island have entrenched themselves along a rocky ridge.

"In spite of unfavourable weather conditions, U.S. Army 'planes have carried out several bombing and strafing attacks since the initial landings were made. Our troops had established their positions on the island, and operations against the enemy are continuing."—(Reuter.)

Labour Party and Election

The Administrative Council of the Labour Party held a long sitting, lasting over seven hours, at Leinster House yesterday, when the party programme for the elections was discussed. This, it was learned, was approved and will be published shortly. In addition to selections already made and announced, the party intend to contest County Monaghan, and a convention for the selection of a candidate will be held at Ballybay on Sunday. Conventions for a similar purpose will be held at an early date in County Sligo and East Donegal. With regard to S.E. Cork, where the candidature of Mr. T. D. O'Looney has already been approved, it is intended to have a second candidate. In this connection the Council ratified the selection of Mr. P. J. O'Brien.

CLERYS

Summer Fashi

The new styles are coming in and prices—as usual—are bargain ones under the Small Profit Policy.

At right: A useful coat to take you anywhere, anytime. Carried out in Summer weight Angora cloth, it has patch pockets a generous inverted pleat at back and leather belt. Shades of Fawn or Green.

Price—
£6 10 6
(25 Coupons.)